The
# ABERDEEN-ANGUS Journal

Vol. 11. No. 16.
March 10, 1930.

Webster City,
Iowa, U. S. A.

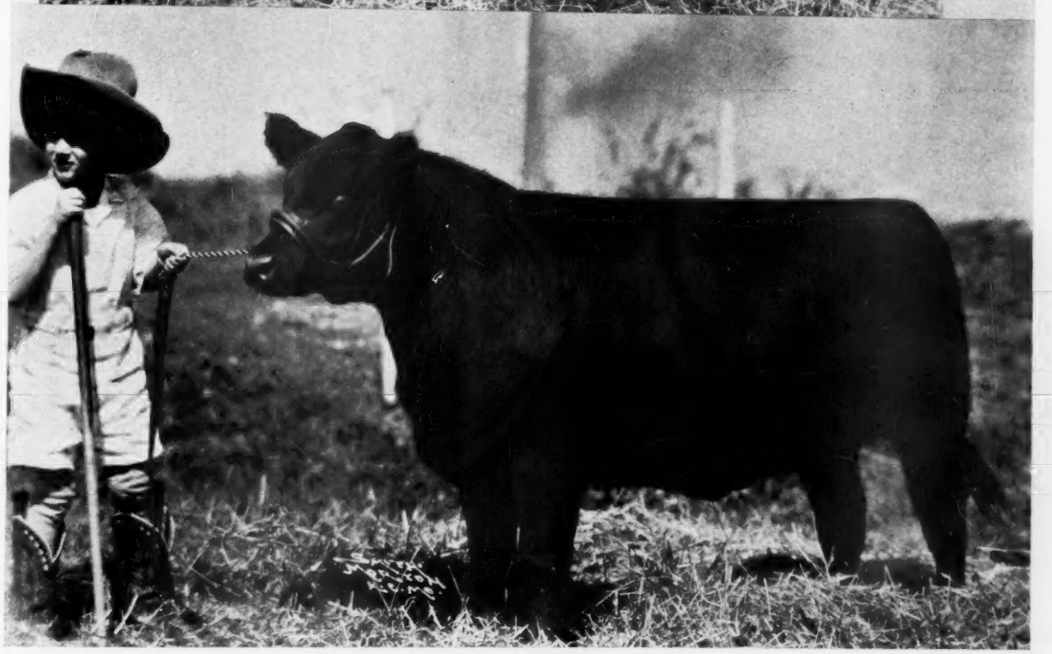

## Irenmere Again—The Grand Champion Steer at Ogden, 1930

This beautiful calf was bred, fed and shown by Jas. B. Hollinger of Chapman, Kansas, as was also the splendid heifer Edwina of Wheatland, the Junior and Grand Champion female at the 1930 Denver National Fat Stock Show, shown here by "Max," the junior member of this enterprising Kansas firm. Both of these calves were sired by Irenmere 6th 366905, the Hollinger herd bull; he being sired by the renowned Prizemere 9th 292566 of Rosemere fame in the Congdon & Battles herd at Yakima, Washington. "Jimmie" is stepping right along toward the front row.

1898-1930

# ROSEMERE'S

*32nd Anniversary Sale to be held at*

## MAQUOKETA, IOWA

## Thurs., May 1st, 1930

OUR story ended in the last issue with the advent of Oakville Quiet Lad, referred to as the father of Rosemere breeding. His claim to this title had its origin in the tremendous influence which he exerted on the herd's subsequent progress—an influence that probably would have been shared by Glenfoil Thickset 2nd had not the condition of the herd's finances made it a practical necessity to accept a very generous offer for him by Mr. McHenry. Be that as it may, Oakville Quiet Lad was a worthy successor. Never defeated in any show ring (and they were many and important) except by Glenfoil Thickset 2nd, and never in his own class, Oakville Quiet Lad closed his long career of show yard triumphs by winning the supreme championship at the Chicago International of 1910. From then on followed a long period of service as chief herd sire which ended only with his death in 1920. So great were his powers of reproduction that today in the herd of 700 very few animals are found that do not bear the influence of this phenomenally prepotent sire. Prize winners carrying his blood are on record by the hundred. So indelible has been the impression left by Oakville Quiet Lad that it is found that all the Rosemere International winners of recent years have been direct descendants of this one time king of the herd, and Oakville Quiet Lad will go down in Rosemere history not as king for a day but as king to the end! The place among the breed's greatest sires that will be given Oakville Quiet Lad by breed historians of the future cannot be set down now but a review of the accomplishments of such internationally famous descendants as Idolmere, Idolmere 4th, Idolmere 5th, Prizemere 9th, Blackmere 16th, Eileenmere 15th, Prizemere 32d, Pride of Rosemere 67th, Barbara of Rosemere 64th, and many other international winners must count heavily in his favor.

(To be concluded in the next issue of the Aberdeen-Angus Journal, and in the meantime if you would like to receive the Rosemere Sale catalog when it is issued please write us now.)

## Congdon & Battles

YAKIMA, WASHINGTON

### Donohoe Sells More Cattle.

P. J. Donohoe, of Holbrook, Iowa, reports the sale of three head of calves to Henry Schmuecker, of Blairstown, Iowa, among them a sister to the great young bull Elidure of Brookside recently sold and delivered to Mr. Alexander of Oregon. Pat's letter dated January 27th stated that it was cold at his place, however the cattle were doing fine.

—o—

### Very Satisfactory.

Carl Rockwood, of Alburnett, Iowa, dropped this kindly remark when he sent along his renewal: "I find the Aberdeen-Angus Journal very satsifactory and one of the best magazines I have taken." The Journal management is always pleased to have patrons say whether or not they like our paper. It is only through such information that we are pointed to the way of success.

—o—

### Spending Winter in Texas.

Oscar Fienhold, of Arion, Iowa, is spending the winter in Texas. He reports a cold snap the later part of December when the temperature went down to 22 degrees above zero at Brownsville, that being reported as the coldest in thirty-one years. Mr. Fienhold is astonished that there are so few good Aberdeen-Angus on the ranges in Texas.

—o—

### Buys Twenty Cows.

Mr. B. N. Stevens, of Tiskilwa, Illinois, who already has Aberdeen-Angus cattle on several farms recently purchased twenty head of breeding cows from A. G. Messer, Grundy Center, Iowa. Mr. Stevens expects to use these cows in the production of beef according to the report Mr. Messer sends to this office. We know the Messer cows pretty well and believe that Mr. Stevens will not be disappointed in results.

—o—

### Goes to Minnesota.

Herdsman William Price Brown, who has been with Miles Gardner's herd at Audubon, Iowa, for a number of years has resigned there to take up his new position with C. J. Lofgren, of Ada, Minnesota. With his long experience in the cow business Mr. Brown should be able to accomplish splendid results with the excellent herd assembled at the Lofgren farms south of Ada, which by the way is a good long ways up the Red River Valley, forty some miles northeast of Fargo. This Lofgren herd contains some of the best specimens of the breed on this continent—it has been our pleasure to see them on no less than two occasions the past two years.

—o—

### Calves All Bulls This Time.

Boyd C. Weidlein, of Webster City, Iowa, thinks the cow business rather peculiar in its antics. Last season his entire crop of calves were heifers with the exception of two. This time they are coming thick and fast and they are all bulls and the best lot he has ever seen. They are all sired by Erwin Marshall B. 6th 412466, who is a son of Erwin Marshall 351889 the bull that made the Barr herd in Colorado famous and is now in service at Briarcliff where his sons and daughters are finding places in the show and breeding herd where they are giving a good account of themselves. Erwin Marshall is a son of Earl Marshall Evince 254158, the dam of Erwin Marshall B. 6th is a splendid cow of good balance and excellent type, a daughter of Earl Marshall and Erica McHenry 30th, hence an intensely McHenry bred cow. Boyd says these calves are straight lined, strong backed, deep thick bodied little rascals and every one has a most beautiful head and ears.

VOLUME 11; NUMBER 16 MARCH 10, 1930

# THE ABERDEEN-ANGUS JOURNAL

Official Publication American Aberdeen-Angus Breeders' Association

FRED HAHNE, Editor, Webster City, Iowa

WE ARE FOR THE BREED ALL THE TIME SERVICE TO THE BREED IS OUR CONSTANT AIM

# *The* Western Sweep

## *of the* Doddies---*a* Triumphant *and* Glorious March

W. C. McGavock.

During 1929 practically every inter-breed championship at fat stock shows on Boys and Girls Calf Club contests, held east of the Mississippi were awarded to Aberdeen-Angus. This has come to be looked upon as a natural result of the holding of such exhibitions. The doddie has long been supreme with the corn belt feeder. The establishment by Oakleigh Thorne at Briarcliff, his ancestral acres in New York, of not only a large pure bred herd which ranks with the best in America, but a commercial herd, through which is being developed a new and profitable system of marketing the best beef products, is proving an important factor in doddie distribution in the east. High class beef production is on the increase there. To some extent the doddie has supplanted the dairy, for at Briarcliff the dairy cow was once supreme.

It is not our intention to enter into details, concerning the victories and triumphant operations of the Eastern breeders. We are dwelling upon the fact that the Aberdeen-Angus is also growing in popular favor in the west. The excellent exhibits of the breed at important shows and the winning of inter-breed championships is having the effect of widening its sphere of usefulness and stamping its quality on the western herds. Glancing back through the columns of the Journal for a year or so we find that in 1928 at the National Western show at Denver that the Aberdeen-Angus steer Irenemere Lad 3rd shown by Kansas Agricultural College was made grand champion steer of the show. In 1929 Irenemere Lad, bred and shown by Jas. B. Hollinger, Chapman, Kansas, was grand champion at this show. The grand champion car load at Denver in 1929 was bred and fed by Roy V. Welty, Berthoud, Colorado. In 1930 Elmere Lad grand champion steer at Denver was bred by Dr. Lutes, Merino, Colorado, and was shown by Colorado Experiment Station. Part of the grand champion car load of 1930 was bred by Diamond K. Ranch near Denver and shown by A. H. Schmidt of Tarkio fame. So that the last three grand championships on single steers and the last two on car lots have been won by Aberdeen-Angus at the National Western Stock Show at Denver, one of the important shows of the west. Once the habit is formed with the doddies they have a way of continuing to capture these championships. About all that is needed to continue the splendid record begun at Denver is for breeders and owners to take their cattle there. It will be noticed, however, that these Denver champions were all bred in the west and mostly in Colorado. The individual champions were sired by bulls that were either bred by Congdon & Battles or strong in the blood of this herd. This firm is mightily advancing western Aberdeen-Angus interests by the splendid type it is producing and its aggressive methods of distributing it.

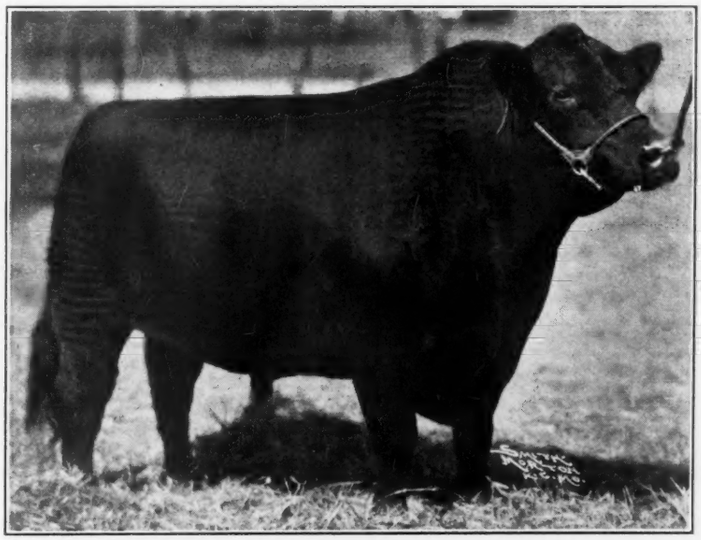

**Blackcap Benz 5th 422477, undefeated Senior yearling bull 1928 at Iowa, Kansas, Oklahoma, Arkansas and Mississippi state fairs and Grand Champion bull at Kansas, Oklahoma and Mississippi state fairs in 1928. Bred, owned and shown by Blake Brothers, of Des Moines, Iowa, who are making a liberal contribution of outstanding bulls and females to the Iowa State Sale at Des Moines, March 18th.**

At Forth Worth in 1928 an Aberdeen-Angus steer by the Congdon & Battles bred bull Blackbirdman of Rosemere, was grand champion of the South Western Exposition and Fat Stock Show. His name is Rival and he was bred and shown by Oklahoma A. & M. College. He came out at the head of such a strong and impressive class of black youngsters, that Secretary Tomhave and directors of the American Aberdeen - Angus Breeders' Association present, added seven prizes to the catalog list as an appreciation of the boys and girls in presenting such a class. Lack of prize money has often held down the size and merit of doddie exhibits at western shows and it is a fine thing to show appreciation of them when they do come. The breed is encroaching on what has been the territory of other breeds in the Fort Worth country. The statement of Lee O. Goudy in your issue of Feb. 11, 1929, is convincing concerning the trend. He says: "I have just sold all of my weanling grade Aberdeen-Angus calves to the Charleston Cattle Co., of Illinois. The steer calves brought $70.50 each and the heifers $63.00." The prices these calves command render their production profitable in Texas or almost anywhere else in the United States. At the show at Portland in 1929 the grand champion steer was bred and shown by D. E. Alexander, Klamath Falls, Oregon. He is a pure bred steer whose dam is a granddaughter of Earl Marshall. Rock Creek Blinker is his name and he was also grand champion at San Francisco. I have in mind also that the car lot championship at Portland was won by Aberdeen-Angus, which were bred in Oregon, but I have in some way mislaid my data concerning it and fail to find it, so cannot be quite sure. I know this, that wherever doddie car loads are exhibited that their quality and uniformity are so surpassing that it is is difficult for other breeds to successfully compete with them. From this northwestern country comes the testimony of Lewis Sharp. I quote it: "In my twenty years experience breeding Black Cattle I find that crossed with the whiteface

they make one of the best range breeds to be found. I believe the fattest beef which goes out of this section of the country from the high mountain ranges are these crossed breeds." A Montana ranchman, F. A. Like, gives his experience in that state: "Upon coming to Montana I tried out another breed as they were supposed to be the best range cattle that could be had. I only raised them a short time and turned to the Aberdeen-Angus for in my estimation the doddies are by far the best for this country or any other for that matter."

At the Ak-Sar-Ben, St. Joe, South St. Paul and a number of State Fairs west of the Mississippi, the doddie won inter-breed championships in calf club contests in 1929. Not only that but at every western show the breed was strongly represented whether it succeeded in carrying off the most important honors or not. It furnished the competition and usually won the championships. At the last American Royal the doddie did not win all the interbreed contests but it furnished red hot competition on those it did not win. This was well. It was likewise good for breeders of the doddies to have witnessed at this show that memorial to the calf club boy, the late Warren Ljungdahl, whose achievements were accomplished through the exhibition of Aberdeen-Angus calves. A calf purchased from the family of this boy, by the Kansas City Live Stock Exchange brought the record breaking price of $8.02 per pound, the money going to Mercy Hospital to found the Warren Ljungdahl memorial room in this free non-sectarian children's hospital. The American Royal has also witnessed in former years some mighty tops placed upon Aberdeen-Angus feeder calves which were produced by such great westerners as Johnson Workman and others who are advancing the breed in their territory. No backward step will be taken at Kansas City. In this Whiteface Capital it might be well for the doddie hosts to swoop down on the Royal with overwhelming exhibits of black steers such as the breed is famed for producing. If I might presume to advise I would say that only high class breeding cattle in good condition should be selected for the auctions held during the Royal. The most reputable breeders wherever located should encourage the holding of these events, with consignments from their herds.

There are of course problems for western breeders to solve but the victorious triumphant march of the doddie in the west is in progress and it appears destined to continue.

# Brothersen Sale

## Entertains Large Crowd Enthusiastic Bidders

When Emil Brothersen and his son, Maynard, planned their draft sale to be held at Victor, Iowa, for Tuesday, February 11th, they did not feel assured that Iowa farmers would appreciate the offering and so hesitated about putting on the sale. After the event had happened they fully realized that good farmers anywhere are always interested in pure bred Aberdeen-Angus cattle. Early that morning the crowd began to assemble. Among the first to arrive was yours truly and Col. Cooper who did the selling. Folks began to gather round about the barns and the cattle sheds and it was soon plainly evident that Messrs. Brothersen were to be surprised at the interest which they had formerly rather doubted.

These gentlemen presented their cattle in just ordinary, everyday working form, no fitting and no extra feeding. Thin cows prevailed. Thirty-nine head were sold from the registered herd at an average of $144.30, one-fourth of this number were calves less than twelve months of age, a couple were cows of considerable age and a good lot of the cattle were calved in 1928. The four young bulls sold at an average of $205.00 per head with the top calf going to Sauter & Son, of Deep River, Iowa, at $245.00. Blackcap Eveline sold to the Hatcher Stock Farm at New Virginia, Iowa, at $265.00 which proved the top for the entire sale. The top five made an average of $231.00 per head. When one stops to consider the age of the offering and the fact that no outstanding individual sold at a high price, the average attained was indeed satisfactory.

The day was warm, and the snow was fast fading away, however the good gravel roads brought visitors from many parts of the state. In fact the sales pavilion which in this case consisted of a very comfortable place arranged in the big hay barn was packed solid long before the auctioneer was ready to start the sale.

In addition to the catalogued cattle they offered something over twenty-five head of steers and calves of various ages that outsold the markets that day to go into feedlots, proving conclusively that buyers are always ready to take good Aberdeen-Angus beef making animals at a premium.

Emil Brothersen is retiring for a long earned rest while his son Maynard will continue in the pure bred cattle business. Following is a list of the cattle selling:

**SUMMARY:**

| | |
|---|---|
| 4 bulls, $ 820.00, average | $205.00 |
| 35 cows, 4807.50, average | 137.36 |
| 39 head, 5627.50, average | 144.30 |
| Average for top five head | 231.00 |
| Top bull, Blackcap Bendel 421822 | 245.00 |
| Top cow, Blackcap Eveline 409978 | 265.00 |

**BULLS:**

| | |
|---|---|
| Blackcap Bendel 421822; calved May 20, 1928. Sire, Blackbird Beauster 387046. Sauter & Son, Deep River, Iowa | $ 245.00 |
| Baraster; calved March 30, 1929. Sire, Blackbird Beauster 387046. J. F. Nichalek, Victor, Iowa | 130.00 |
| Blackcap Barden 2d 421821; calved May 19, 1928. Sire, Blackbird Beauster 387046. John Wickman, Homestead, Iowa | 225.00 |
| Blackero 2d 421818; calved May 9, 1928. Sire, Blackbird Beauster 387046. Matt A. Schulte, Norway, Iowa | 220.00 |

**COWS:**

| | |
|---|---|
| Elmland Blackcap 4th 372832; calved April 30, 1923. Sire Elburn 4th 309223. Robert Smeaton, Sigourney, Iowa | 147.50 |
| Blackcap Lass 364664; calved May 10, 1922. Sire, Black Oakfield 153033. C. E. Krueger, Baxter, Iowa | 200.00 |
| Blackcap Eveline 409978; calved March 10, 1927. Sire, Blackcap Beeler 389291. Hatcher Stock Farm, New Virginia, Ia. | 265.00 |
| Blackcap Blassie 413091; calved July 13, 1927. Sire, Blackbird Beauster 387046. | |

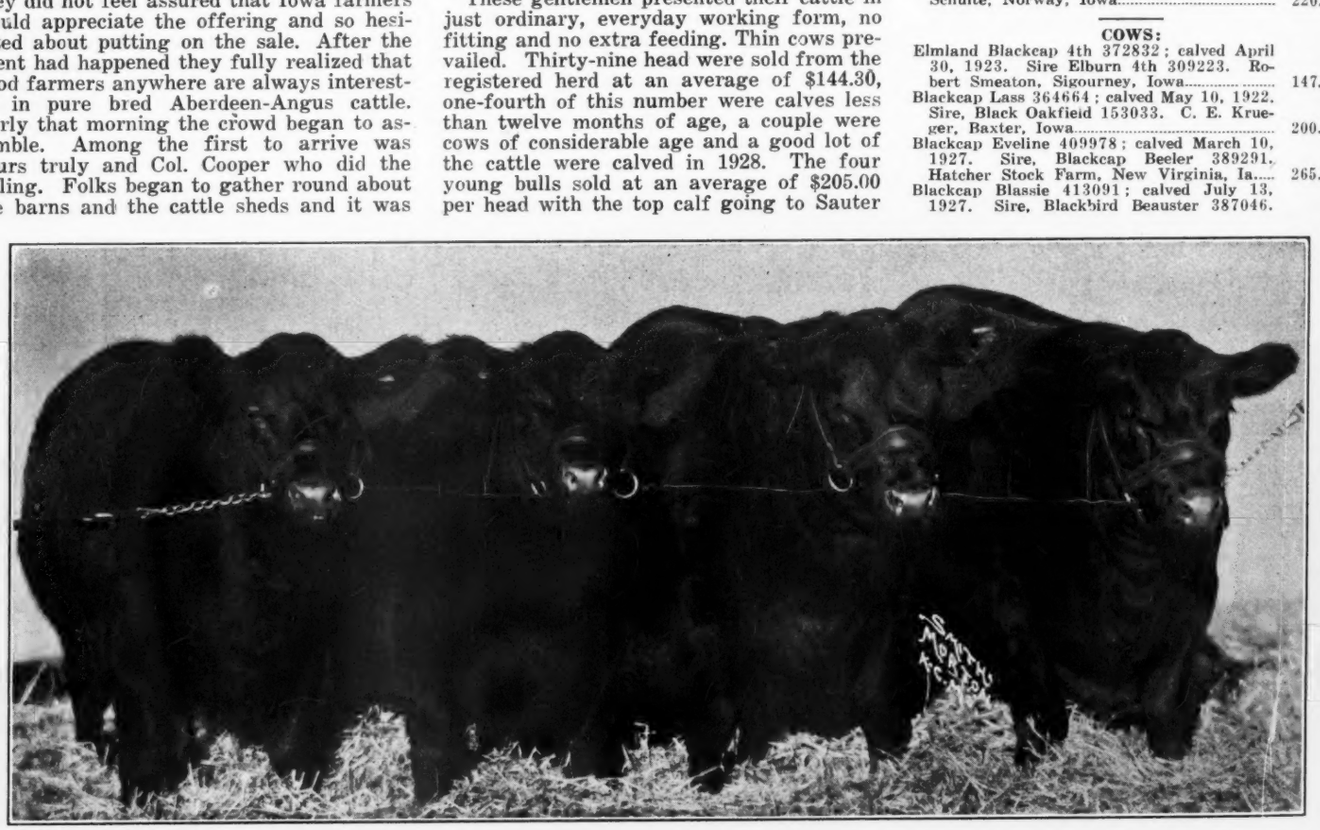

**FIRST PRIZE GET OF SIRE 1928 Chicago International. Sired by PRIZEMERE 32nd—recognized as the greatest living sire of the breed. The Rosemere Spring Sale at Maquoketa, Iowa, will include fourteen animals sired by this great bull.**

C. E. Krueger, Baxter, Iowa ..... 175.00

Blackcap Blassie 2d; calved July 15, 1928. Sire, Blackbird Beauster 387046. Horace Prine, Elberon, Iowa ..... 97.50

Blackcap Evelina; calved January 14, 1929. Sire, Blackbird Beauster 387046. John I. Miller, Newton, Iowa ..... 160.00

Blackcap Beauta; calved April 28, 1929. Sire, Blackbird Beauster 387046. John I. Miller, Newton, Iowa ..... 160.00

Blackcap Besma 2d; calved April 30, 1929. Sire, Blackbird Beauster 387046. Ora Icenbice, Deep River, Iowa ..... 130.00

Blackcap Blisma 2d, calved May 30, 1929. Sire, Blackbird Beauster 387046. Herman Stock Farm, Baxter, Iowa ..... 105.00

Everella; calved May 25, 1929. Sire, Blackbird Beauster 387046. C. E. Krueger, Baxter, Iowa ..... 135.00

Pearlette B. 355325; calved December 30, 1921. Sire, Brewster Lad 316591. Herman Stock Farm, Baxter, Iowa ..... 160.00

Palomine 2d 409981; calved April 1, 1927. Sire, Blackcap Bander 391278. Levi Treftow, Deep River, Iowa ..... 115.00

Pridetha 2d 372091; calved February 22, 1923. Sire, Brewster Lad 316591. Wm. Oakes, Oxford, Iowa ..... 127.50

Pride Dwina 351022; calved May 10, 1921. Sire, Bertram Victor 296474. D. Roscoe Broachey, Victor, Iowa ..... 127.50

Pride Delawn 2d, calved Jan. 12, 1929. Sire, Blackbird Beauster 387046. Horace Prine, Elberon, Iowa ..... 100.00

Queen Belotha 421813; calved November 14, 1927. Sire, Blackcap Beeler 389291. Jack Celman, Oxford, Iowa ..... 145.00

Queen Belotha 2d, calved February 2, 1929. Sire, Blackbird Beauster 387046. Wm. Devereux, Grinnell, Iowa ..... 85.00

Blackbird Besamore 421812; calved Nov. 5, 1927. Sire, Edlomore 397816. Wm. Oakes, Oxford, Iowa ..... 130.00

Blackbird Bellamine 372087; calved January 22, 1923. Sire, Brewster Lad 316591. J. F. Nichalek, Victor, Iowa ..... 160.00

Blackbird Bethune 409982; calved April 16, 1927. Sire, Blackcap Bander 391278. H. Wickman, Malcolm, Iowa ..... 137.50

Pridetha 3d 421815; calved May 2, 1928. Sire, Blackbird Beauster 387046. Wm. Devereux, Grinnell, Iowa ..... 90.00

Proud Peola 2d 421819; calved May 13, 1928. Sire, Blackbird Beauster 387046. Wm. Devereux, Grinnell, Iowa ..... 87.50

Barnelle 421823; calved May 26, 1928. Sire, Blackcap Emplor 397818. Wm. Hanson, Holbrook, Iowa ..... 170.00

Barbara Belleto 355323; calved November 10, 1921. Sire, Bocas Boy 282138. Jack Celman, Oxford, Iowa ..... 157.50

Barbara Beco 421820; calved May 15, 1928. Sire, Blackbird Beauster 387046. Wm. Devereux, Grinnell, Iowa ..... 102.50

Blackbird Bellamine 2d; calved July 12, 1929. Sire, Blackbird Beauster 387046. Wm. Devereux, Grinnell, Iowa ..... 90.00

Barbara Belleta 397823; calved December 1, 1925. Sire, Bruaner 369091. John Stoker, Brooklyn, Iowa ..... 150.00

Hester Blackeyes 355322; calved March 30, 1927. Sire, Bocas Boy 282138. Chas. Donohoe, Holbrook, Iowa ..... 157.50

Hester Blen 409980; calved Mar. 30, 1927. Sire, Blackcap Bander 291278. A. E. Achtemeier, Laurel, Iowa ..... 115.00

Hester Blackeyes 2d 397821; calved Oct. 25, 1925. Sire, Brauner 369091. Hatcher Stock Farm, New Virginia, Iowa ..... 125.00

Florene Betty 376535; calved May 10, 1923. Sire, Brewster Lad 316591. Wm. Oakes, Oxford, Iowa ..... 132.50

Baby Noma 351024; calved May 20, 1921. Sire, Bocas Boy 282138. Wm. Oakes, Oxford, Iowa ..... 120.00

Florene Blossom 306685; calved April 25, 1919. Sire, Black Mark 2d 168445. John Driscol, Williamsburg, Iowa ..... 152.50

Rosino 369094; calved November 30, 1922. Sire, Brewster Lad 316591. Chris Kinsel, Vinton, Iowa ..... 142.50

Heather Hobana 351023; calved May 16, 1921. Sire, Bocas Boy 282138 ..... 152.50

# Hamilton's Draft Sale

## Buyers Present *from* Several States

The T. E. Hamilton & Sons' sale at Jamesport, Missouri, February 12th, attracted a big crowd of farmers and cattlemen from several states. Among them several men who hoped to secure cows and heifers in carlots. The cattle were presented just as they had come from the fields and pastures, without grain, in just good breeding form. There were quite a number of baby calves most of them but a few days old. These calves sold with their dams. Some of the cows and heifers were near calving, all of which added to their attractiveness from a commercial standpoint. The Hamilton herd has been one of the very successful commercial herds in the state of Missouri. At the same time a good many valuable bulls suitable for beef production have been sold from the herd from time to time. In fact this is another demonstration of what can be done with a very few good cows if one will but take care of them and keep them breeding and going good. The Hamilton herd is the outgrowth of the selection of a very few good cows a few years ago. It has been the policy of these good people to retain annually the good heifers and to sell out the steers and the inferior heifers. As a result the herd built fast and this draft sale was deemed necessary to reduce the herd. Nothing was offered that the Hamiltons would not want to keep in their herd.

As a result commercial men bid and bid well. Mr. J. S. Hudson of Ashland, Kansas, seemed to possess the keener instinct when it came to fixing the valuations of these cows so when the sale had finished it was discovered that he had purchased a good big carload at an average of practically $140.00 per head. A few young calves included are figured in this average.

The top five cows made an average of $156.00 and the top ten averaged $149.50. Fifty head of cows and older heifers averaged right at $130.00 per head and twenty head of heifer calves ranging in age from eight to thirteen months averaged a little better than $80.00 each. Those at the ringside were free to recognize that cows at $150.00 per head that were capable of producing calves that would sell at $80.00 each when a year old ought to be a pretty good investment.

Col. Cooper handled the sale in fine shape. Everything was peppy. The Hamiltons got the cattle into the ring in good order and the buyers were snappy up to their limits. Seventy head passed the block in a little more than two hours time. The senior member of the firm is planning a vacation, which will of course not be long in duration for no man who loves good cattle will long stay away from them. The younger members will carry on and keep producing these good cattle for the trade and for the market. This was a straight cow and heifer sale, there being no bulls in sight. Mr. Hamilton said it was just impossible to keep the bulls until old enough to go into an auction. The demand, he said, really exceeded the supply and had for some time. Following is a list of the sales, including the heifer calf sales as well as those for the mature cows:

COWS:

Victoria May H. 264572; calved May 6, 1917. Sire, Black Keylex 152191. J. S. Hudson, Ashland, Kansas ..... $ 140.00

Louella Dale 273088; calved October 20, 1917. Sire, South Oaks Queer 180090. Robert Macey, Gallatin, Missouri ..... 110.00

Blossom H. 2d 273090; calved November 8, 1917. Sire, South Oaks Queer 180090. J. S. Hudson, Ashland, Kansas ..... 135.00

Orange Blossom H. 296502; calved August 16, 1918. Sire, South Oaks Queer 180090. J. S. Hudson, Ashland, Kansas ..... 140.00

Augusta H. 296504; calved August 30, 1918. Sire, South Oaks Queer 180090. Howard Turner, Trenton, Missouri ..... 130.00

Favorite Gem 296505; calved September 24, 1918. Sire, South Oaks Queer 180090. Truman Stuart, Mill Grove, Missouri ..... 145.00

Rosa Hope 298217, calved October 27, 1918. Sire, South Oaks Queer 180090. James Collison, Jamesport, Missouri ..... 130.00

Dixie Mescal 322347; calved October 5, 1919. Sire, South Oaks Queer 180090. Herbert Payne, Gilman City, Missouri ..... 145.00

Cordia's Mae H. 322351; calved October 12, 1919. Sire, South Oaks Queer 180090. J. S. Hudson, Ashland, Kansas ..... 145.00

Jeanette H. 322349; calved October 19, 1919. Sire, South Oaks Queer 180090. J. S. Hudson, Ashland, Kansas ..... 130.00

Fancy Robin 339583; calved September 19, 1920. Sire, South Oaks Queer 180090. J. S. Hudson, Ashland, Kansas ..... 135.00

Sylvia H. 339584; calved Sept. 21, 1920. Sire, South Oaks Queer 180090. J. S. Hudson, Ashland, Kansas ..... 140.00

Molly H. 355331; calved Sept. 28, 1921. Sire, King Excelsior 298536. J. S. Hudson, Ashland, Kansas ..... 140.00

Dainty Nell 369052; calved Sept. 23, 1922. Sire, King Excelsior 298536. Robert Henderson, Gallatin, Missouri ..... 135.00

Clarabel H. 369053; calved Sept. 28, 1922. Sire, King Excelsior 298536. J. S. Hudson, Ashland, Kansas ..... 160.00

Lila H. 2d 369267; calved October 6, 1922. Sire, King Excelsior 298536. J. S. Hudson, Ashland, Kansas ..... 140.00

Pansy King 369268; calved October 10, 1922. Sire, King Excelsior 298536. J. S. Hudson, Ashland, Kansas ..... 150.00

Sadie H. 369269; calved October 14, 1922. Sire, King Excelsior 298536. Edward Johnson, Jamesport, Missouri ..... 150.00

Cherry H. 2d 369271; calved October 20, 1922. Sire, King Excelsior 298536. A. W. Adams, Harris, Missouri ..... 175.00

Pansy Pride 4th 380277; calved November 15, 1923. Sire, King Excelsior 298536. J. S. Hudson, Ashland, Kansas ..... 145.00

Katherine Clay 380278; calved November 17, 1923. Sire, King Excelsior 298536. C. L. Shelton, Gallatin, Missouri ..... 135.00

Tulip H. 380279; calved November 20, 1923. Sire, King Excelsior 298536. Howard Turner, Trenton, Missouri ..... 130.00

Duchess H. 4th 380281; calved December 4, 1923. Sire, King Excelsior 298536. J. S. Hudson, Ashland, Kansas ..... 130.00

Glenrose 380282; calved December 5, 1923. Sire, King Excelsior 298536. J. S. Hudson, Ashland, Kansas ..... 135.00

Madge 5th 395425; calved April 10, 1925. Sire, Enamel Eric 2d 373081. J. S. Hudson, Ashland, Kansas ..... 135.00

Minette H. 395427; calved April 30, 1925. Sire, Enamel Eric 2d 373081. Robert Macey, Gallatin, Missouri ..... 125.00

Brooke H. 2d 395430; calved May 2, 1925. Sire, Enamel Eric 2d 373081. C. L. Shelton, Gallatin, Missouri ..... 130.00

Graceful Myrtle H. 395431; calved May 4, 1925. Sire, Enamel Eric 2d 373081. J. S. Hudson, Ashland, Kansas ..... 140.00

Lita Gray 406849; calved April 22, 1926. Sire, Beaumart 368078. J. S. Hudson, Ashland, Kansas ..... 135.00

Marietta 6th 406850; calved April 22, 1926. Sire, Enamel Eric 2d 373081. C. L. Shelton, Gallatin, Missouri ..... 100.00

Mary Aleene 406851; calved April 23, 1926. Sire, Beaumart 368078. J. S. Hudson, Ashland, Kansas ..... 120.00

Top Notch Lady H. 406852; calved April 24, 1926. Sire, Beaumart 368078. C. L. Shelton, Gallatin, Missouri ..... 105.00

Laventine H. 406853; calved Apr. 25, 1926. Sire, Beaumart 368078. Truman Stuart, Mill Grove, Missouri ..... 115.00

Gretchen Hope 406854; calved April 26, 1926. Sire, Beaumart 368078. J. S. Hudson, Ashland, Kansas ..... 135.00

Maude S. H. 3d 406856; calved April 27, 1926. Sire, Beaumart 368078. J. S. Hudson, Ashland, Kansas ..... 135.00

Aimee 2d 406857; calved May 3, 1926. Sire, Enamel Eric 2d 373081. C. L. Shelton, Gallatin, Missouri ..... 125.00

Antoinette Sue 406858; calved May 8, 1926. Sire, Enamel Eric 2d 373081. J. S. Hudson, Ashland, Kansas ..... 135.00

Collynie 410151; calved October 12, 1926. Sire, Beaumart 368078. Howard Turner, Trenton, Missouri ..... 115.00

Averine 410152; calved October 21, 1926. Sire, Beaumart 368078. C. L. Shelton, Gallatin, Missouri ..... 92.50

Sunny Blink 410154; calved October 25, 1926. Sire, Enamel Eric 2d 373081. Truman Stuart, Mill Grove, Missouri ..... 105.00

Peggy Jane 410155; calved Oct. 26, 1926. Sire, Enamel Eric 2d 373081. C. L. Shelton, Gallatin, Missouri ..... 92.50

(Continued on page 8.)

*The* ABERDEEN-ANGUS JOURNAL

Official Publication for the American Aberdeen-Angus Breeders' Association.

For the breed all the time. Service to the breed is our constant aim.

FRED HAHNE.....Editor and Publisher
WINNIFRED HAHNE.....Associate Editor
W. H. LAPP.....Poultry Department

Entered as Second-class matter October 25, 1919, at the Post Office at Webster City, Iowa, under act of March 3, 1897.

**Officers of the American Aberdeen-Angus Breeders' Association.**

OAKLEIGH THORNE, Pine Plains, New York.....President
E. B. LAFLIN, Crab Orchard, Nebraska.....Vice-President
W. H. TOMHAVE, 817 Exchange Avenue, Chicago, Illinois.....Secretary
J. D. FORREST, Warrenton, Virginia.....Treasurer

**Executive Committee:**

H. L. Hartley, S. C. Fullerton, E. T. Davis.

**Board of Directors:**

Earl G. Ryan, Harlan, Iowa.
Otto V. Battles, Yakima, Wash.
J. Garrett Tolan, Farmingdale, Ill.
W. H. Cooper, Hedrick, Iowa.
Oakleigh Thorne, Pine Plains, N. Y.
H. L. Hartley, Duluth, Minn.
A. C. Johnson, Chicago, Ill.
Johnson Workman, Paradise, Kansas.
J. F. McKenny, King City, Mo.
Judge S. C. Fullerton, Miami, Okla.
H. A. Thompson, Cortland, Ind.
Phillip R. Park, Buffalo, N. Y.
E. T. Davis, Iowa City, Iowa.
Victor Hoffman, Queen City, Mo.
Hobart Ames, Grand Junction, Tenn.

Subscription price to all points in United States, $1.00 per year; Canada, $1.25 per year; all other foreign points $1.50 per year.

Notice:—Please address all correspondence and remittances to the Aberdeen-Angus Journal, Webster City, Iowa, and not to individuals as they are many times away from the office several days at a time and your letter may wait a long while for an answer.

If you wish to change your Post Office address be sure to give the old as well as the new.

PUBLICATION DATES:

Jan. 13, 27; Feb. 10, 24; Mar. 10, 24; April 7, 21; May 5, 19; June 2, 16, 30; July 14, 28; Aug. 11, 25; Sept. 8, 22; Oct. 6, 20; Nov. 3, 17; Dec. 1, 15, 29.

WEBSTER CITY, IOWA, U. S. A., MARCH 10, 1930.

## THE DIVINE KING—
## THE EARTH IS THE LORD'S.

The earth is the Lord's, and the fullness thereof; the world, and they that dwell therein, for he hath founded it upon the seas, and established it upon the floods. Psalm 24:1, 2.

—o—

## CATALOGS ARE STILL AVAILABLE FOR NEXT WEEK'S IOWA SALES.

It is doubtful whether any series of sales in recent years has brought forward as many high class individual cattle as will be found listed in the three Iowa sales to be held at Des Moines on the 18th, at Oskaloosa on the 19th and at Hedrick on the 20th. Fifteen herds are represented. Many of the cattle were selected early last year and reserved for these events. Some of them have been shown with much success, others are just as fit for the show ring. All are of a type and character which qualifies them for the breeding pen in any herd in this land. There is quality to burn, there is individuality and a plenty of it, and there is breeding. The breed's best sires are extensively represented in these offerings. Only a perusal of the catalogs will reveal this part of the story. Look up the advertisements and send for the catalogs today. Get all of them or you will miss something worth while.

—o—

## EXPECTS TO KEEP ABERDEEN-ANGUS CATTLE AS LONG AS HE LIVES.

There are those true to the faith who persist in growing better Aberdeen-Angus cattle each succeeding year regardless of environment, local conditions as they reach beyound the immediate locality in which the herd is kept, or human pressure that might be brought to bear. F. H. Best of Farmington, Missouri, deserves to be identified with this class of faithful cattle breeders and lovers of doddies. For twenty years or more he has played the part of a missionary in his community insofar as the production of Aberdeen-Angus cattle are concerned. Farmington is a strong dairy section within which there is a large herd of Whitefaces. "For more than ten years" says Mr. Best, "they have tried to get me to join them as I was the only breeder of pure bred Aberdeen-Angus in the county, but I expect to keep the Aberdeen-Angus as long as I farm."

To the faithful there is the reward of satisfaction. It is through the persistent and tenacious determination of strong minded men that the wedges have been driven all over this country forming the openings through which the Aberdeen-Angus breed has been able to enter into broader fields of activity. As years go by more black bulls are certain to find homes away from their birthplace and gradually the farmers of such communities will reap the benefits of improved beef sires. In this improving campaign the Aberdeen-Angus bull is supreme, his crosses make good always. Even in dairy sections the farmers are beginning to use Aberdeen-Angus bulls for the purpose of making the calf crop more valuable. It is indeed surprising what an improvement toward beef lines the first cross will make. This and other potent facts make the Aberdeen-Angus bulls very desirable for crossing purposes the world over. To those located in seemingly difficult territory the Journal wishes to give this word of encouragement—stick to your beef cattle, breed them better and finish a better class of bulls for your neighbors. That's the way to win. There is a heap of glory in doing the thing that folks say "can't be done."

—o—

## "USE AN ABERDEEN-ANGUS AND WIN" IS A PRETTY GOOD SLOGAN TO ADOPT.

The Journal tried very hard last year to report the grand championship winnings at the leading shows and fairs. In spite of all this endeavor many of the best shows escaped publicity. One of these shows happened to be the Sixth Fat Cattle Show held at Lancaster, Pennsylvania, June 19-20, 1929. While the report is somewhat belated it nevertheless is a good one which surely will be appreciated even at this late date. On this occasion the grand champion steer was an Aberdeen-Angus weighing 1200 pounds which sold to the Arbogast & Bastian Co., of Allentown, Pa., at $75.00 per cwt. This steer dressed an even 65%. The first prize carlot were also Aberdeen-Angus; fourteen head averaged 1282 pounds and sold to the American Stores Co., of Philadelphia at $20.00 per cwt. Second prize in this section was also taken by Aberdeen-Angus; fourteen averaged 1340 pounds and sold at $16.90 per cwt. to the Nagle Packing Co., of Jersey City. First and second prize in the half-car lots were Aberdeen-Angus; the first prize seven head averaged 1342 pounds and sold at $17.50 per cwt. to M. Kornblum & Son, New York City, while the next seven head averaged 1166 pounds and sold at $17.50 to Arbogast & Bastian Co. The rest of the prize winners were of different breeds. This is just another instance of the Aberdeen-Angus carrying away the high honors in open competition with all other breeds. A winning like this should convince those who are hesitating about the selection of breeding cattle of one thing at least—that it pays to breed Aberdeen-Angus if one expects to win in the big shows.

—o—

## ABERDEEN-ANGUS BREEDERS' ASSOCIATION LEADS IN MOVE TO STOP UNFAIR PRACTICES.

As might be expected from the personnel of the Board of Directors of the American Aberdeen-Angus Breeders' Association, that body has stepped out fearlessly and approved the recent action of the Board of Directors of the International Exposition and the Board of Directors of the International Association of Fairs and Expositions in adopting rules and regulations covering the practice of showing "tampered" cattle. Not only did these gentlemen approve the action but they have pledged the earnest cooperation of the officers of the American Aberdeen-Angus Breeders Association to the faithful carrying out of the new program. In support of this pledge, that readers might know the intent and purpose of it all, the recently adopted resolutions are here presented. The move is drastic, and it should be. The resolution follows:

"Whereas, the Board of Directors of the International Live Stock Exposition and the Board of Directors of the International Association of Fairs and Expositions have adopted a rule stating 'Any artificial means of removing or remedying physical defects or conformation in exhibition animals such as cutting ties or lifting and filling under the skin will be considered as fraud and deception,' and they further provided that 'any exhibitor found guilty of a violation thereof shall be barred from exhibiting at said International Exposition and at fairs and expositions that are members of the said International Association of Fairs and Expositions until reinstated by a majority vote of their respective Boards of Directors;' and whereas said rule is applicable to all breeding and fat classes at the International Live Stock Exposition, and to all cattle exhibited in the fat classes calved since March 1, 1929, and all cattle exhibited in breeding classes calved since May 1, 1929, at all fairs and expositions held by members of the International Association of Fairs and Expositions.

"Therefore, be it resolved by the Board of Directors of the American Aberdeen-Angus Breeders' Association that we do most heartily endorse such rule and pledge the earnest cooperation of the officers of our Association to the faithful carrying out of the same. And be it further resolved that at fairs and expositions that are members of the International Association of Fairs and Expositions we recommend that the rule be applied to all classes of steers and to all classes of breeding cattle in the Aberdeen-Angus division.

"And be it further resolved that appropriations heretofore made for 1930 Fairs and Shows shall only be available to such as do make such rule applicable to such breeding classes and the secretary is hereby instructed to notify all member fairs and expositions of the foregoing action."

# Perth Shows $40.00 Gain

## 800 Head Pass Auction Block *at* $280.00 Average

By Kenneth McGregor
Hartley Stock Farms
Page, North Dakota.

(Editor's Note: When Kenneth McGregor, manager of Hartley Stock Farms, Page, North Dakota, made known to the Editor that he would accept the invitation to judge at the 1930 Perth Show he was immediately invited to report the show for Journal readers. As a result you here have Kenneth's version of that greatest of all great events in Aberdeen-Angus history. Note especially what he has to say about the increase in price over last year and the strong demand for these Aberdeen-Angus bulls for crossing purposes.)

The Aberdeen-Angus Show and Sale at Perth, Scotland, held on February 3rd, 4th and 5th was a great success. Around 800 young bulls and females were exhibited and sold during these three days. I have never seen so many good Aberdeen-Angus cattle at one show in my life and the sale was a marvel to me. Practically all the cattle exhibited and sold were under two years old, and in almost every case were brought out in good form. The winning cattle were in about as high fit as the winners would be at our largest shows in this country in these same classes. One thing I did particularly notice in this regard was that the bloom of all winners was wonderful; to put your hand on their hair and hide was like putting it into a nest of soft, mellow down, with a feel like a glove. They show their young cattle there with hair moist and brushed up, and it creates a wonderful impression —at least, it did with me. In spite of the high fit and young age of all these wonderful young winners, there were only around 10 nurse cows on the ground. This is the usual thing with cattle in Scotland, as they are regarded there as extra good milkers—much heavier milkers than the Scotch Shorthorns.

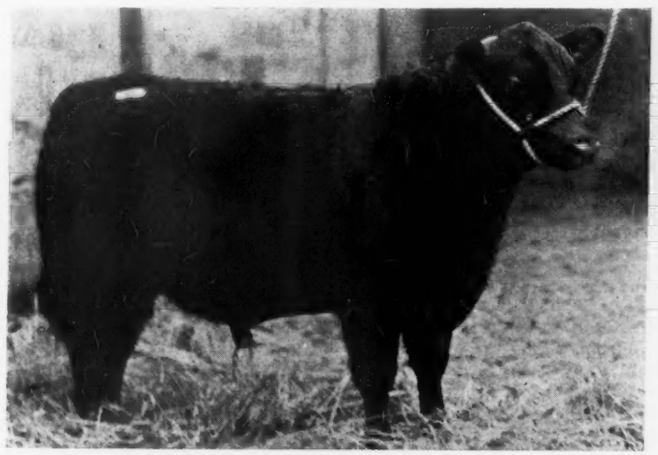

ELECTION of BLEATON, Supreme Champion Bull at the 1930 Perth Show and Sale.

Classes as large as 150 head were brought out before us to judge, and we were required to act quickly. At times, the lack of room and time to do the judging confused me a little, otherwise the work was most enjoyable and interesting.

The type of Aberdeen-Angus cattle in Scotland, as exemplified at this Perth Show, is the same as ours in America, the low-set, tidy, neat cattle being wanted there the same as here. Long legs and roughs are not wanted. They do want their cattle lighter boned than we expect here, and in many cases a little longer bodied, but otherwise just the same. In a general way, I would say that from our standpoint we excel them in these two respects. However, they excel us in quality of hide and hair, and particularly in length and levelness of rumps and of width behind at pin bones. In all the 800 cattle judged, I saw very few cattle that were narrow behind or short or droopy on the rump, or high at tail head. There is no question but that the good cattle in Scotland would be good cattle here, and they have things in that country in Aberdeen-Angus that we need here badly.

The sale was a marvel; to think of selling 800 young cattle, mostly around 12 months old, in two days, seems almost an impossibility. They were sold at the rate of 60 to 80 head per hour. There were no talks and no delays of any sort. People were supposed to know what they wanted and to know all about what they were bidding on. The only remarks on any of the cattle offered was to mention if they had won any prizes; if a retest would be given, and if they had been approved by the Board of Agriculture, for purchase through their purchase scheme for tenant farmers. I noticed in listening to remarks among the crowd, that the ordinary farmers breeding market cattle were well informed as to breeding of the cattle offered and as to the record of the best herds who were selling. The average price received for these 800 cattle was approximately $280.00, an increase of almost $40.00 over the 1929 sale. This increase was made in spite of the fact that there were no extremely high individual prices, as there were in 1929. It seems that there was absolutely an unlimited demand for Aberdeen-Angus bulls at around $200.00 each, from farmers breeding market cattle. These bulls went largely to men with Shorthorn bred females, in many cases pure breds, who crossed them with Aberdeen-Angus bulls. The resulting cross-bred animal has proven the most profitable of any in Scotland and Ireland. I was very curious about this and the reason for making this cross. However, I was told to look up the quotations on the live stock markets of Scotland, which I did, and no further explanations were necessary. For instance, the Department of Agriculture report on the markets of February 9th for beef cattle at the Glasgow market was as follows: For Shorthorn cross-bred cattle of good quality, 12½c to 15c. For Aberdeen-Angus cross-bred cattle of good quality 15c to 17c.

This was a difference of at least 2c per pound in favor of Aberdeen-Angus cross-bred steers over Shorthorn cross-bred steers of the same quality. This held true at practically all markets. The result is an unprecedented demand for Aberdeen-Angus bulls for crossing and breeding purposes, largely from Scotch and Irish tenant farmers, at prices higher than for any other breed, and the demand much wider. The Aberdeen-Angus breeders in Scotland are highly elated at the demand for their bulls, and they certainly should be.

The animals are sold by Classes, and in the order they are catalogued. They were catalogued alphabetically. Some of the placings in the different classes were very close, and the winners could easily have been either one of two or three different bulls. I judged the same as I would do in this country, and had no trouble satisfying myself in most cases. The champion bull of the Show was "Election of Bleaton," a 12-months old bull of outstanding merit. He would win at our shows. He was sired by Bensign of Ballindalloch, a champion at Perth in 1926. He was also close to the ground, full of quality and a real bull, and exhibited by Marchal and Mitchell of Bleaton. The reserve champion of the Show was Prior of Candacraig, another outstanding bull, shown by F. L. Wallace of Candacraig. This bull was sired by Evolver, of Harviestown. The champion group of bulls was shown by Mr. Donald Allan, of Ballintomb, with a very even group of three young bulls. The champion female of the Show was also exhibited by Mr. Donald Allan. Mr. Allan's cattle were all sired by a bull bred at Harviestown.

The highest priced bull in the sale was "Ellerman of Kinermony," third prize bull in the February class. This bull was shown in rather lean condition, but was probably the greatest prospect in the Show. He was sired by "Gratuitus," a bull whose get was very prominent this year. This great young bull was purchased by "Ballindalloch" for $5,100.00. The champion bull sold for $3,700.00 and the reserve champion for $2,500.00. Other bulls sold at around $2,000.00, and a lot of bulls sold from $1000.00 to $1,500.00.

One of the notable features of the sale was the large number of the best cattle that were sired by bulls bred at Ballindalloch. Another feature was the close attention paid to bulls bred and offered for sale by the four or five leading herds of the country. Breeders of Scotland seem to put a lot of emphasis on from which herd their new stock bull comes, as well as his breeding and individuality. This Perth Show and Sale in Scotland is the big event

for the breed of the year. It is the one event in which all breeders try to participate. All the best young bulls are held by the breeders for this sale, and buyers wait for this sale to buy what they need, because they know the best will be offered at Perth each year.

Bulls were purchased for Australia, South Africa and the Argentine, but the best bulls stayed in Scotland for their own breeders. Ireland is very strong for Aberdeen-Angus, and quite a few good bulls were purchased at good prices for that Country. However, the real backbone of the sale is the Scotch tenant, or ordinary farmer who is breeding market cattle as part of his farming business. He has found the Aberdeen-Angus bull will produce a type of steer or heifer that the butcher is willing to pay the highest price to get. As a result, these farmers have learned that they can afford to pay at least $50.00 more for the Aberdeen-Angus crossing bull than for any other breed of bull. This he is willing and anxious to do as demonstrated by his large purchases at the different sales, including Perth. To realize that around 800 to 1,000 Aberdeen-Angus bulls will be sold by auction during one week to Scotch farmers for crossing purposes, living in a comparatively small area, is to know of the wide and popular demand. I would estimate that at least three-fourths of the bulls sold were sold to these ordinary farmers for breeding market cattle.

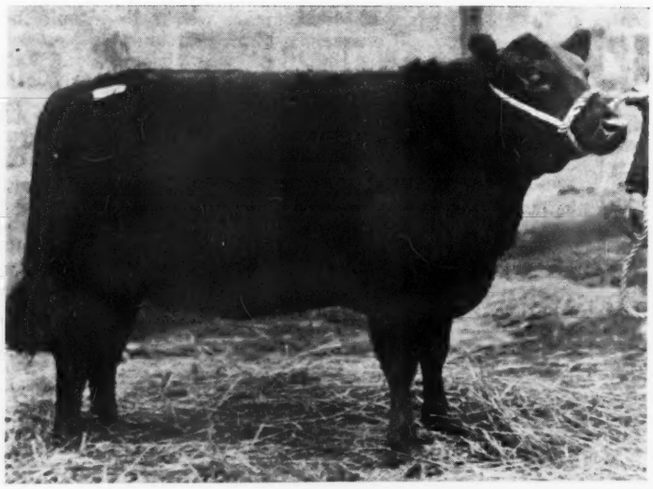

**Leader in the December and January Class for Females at the 1930 Perth Show and Sale; also Grand Champion Female of the Show.**

In conclusion, I want to say that I have never seen together so many good Aberdeen-Angus cattle as I saw at Perth. The numbers and high quality could not be excelled. The sale was marvelous and the outlet seemed unlimited. I would say that the number of cattle offered at this sale could be increased with safety. Breeders are encouraged, buyers are making money by their purchases and Scotland and Ireland are being blackened up as never before. The British butcher wants Aberdeen-Angus cattle, and he will pay a premium for them. The result is growth and progress among Aberdeen-Angus breeding herds.

## Hamilton Sale

(Continued from page 5)

Diana 8th 410156; calved October 27, 1926. Sire, Enamel Eric 2d 373081. Dale Payne, Gilman City, Missouri ..... 135.00

Meta Mae 410628; calved November 11, 1926. Sire, Enamel Eric 2d 373081. Howard Turner, Trenton, Missouri ..... 125.00

Wiletta Mae 410627; calved November 11, 1926. Sire, Enamel Eric 2d 373081. Guy Carpenter, Lock Springs, Missouri ..... 125.00

Sweet Marie 4th 410158; calved November 25, 1926. Sire, Enamel Eric 2d 373081. C. L. Shelton, Gallatin, Missouri ..... 92.50

Zellnett H. 410629; calved December 8, 1926. Sire, Enamel Eric 2d 373081. Howard Turner, Trenton, Missouri ..... 110.00

Georgia C. H. 425517; calved August 23, 1927. Sire, Enamel Eric 2d 373081. Earl Gooding, Jamesport, Missouri ..... 105.00

Florence 9th 426472; calved August 27, 1927. Sire, Enamel Eric 2d 373081. J. S. Hudson, Ashland, Kansas ..... 128.00

Gertrude Pride 2d; calved Sept. 3, 1927. Sire, Enamel Eric 2d 373081. Howard Turner, Trenton, Missouri ..... 110.00

Creamette H. 425519; calved Sept. 12, 1927. Sire, Enamel Eric 2d 373081. Robert Henderson, Gallatin, Missouri ..... 120.00

**HEIFER CALVES:**

Eva Ozelle 432912; calved September 9, 1928. Sire, Princeton 4th 408038. James H. Warford, Plattsburg, Missouri ..... 70.00

Verna Lee 432914; calved December 10, 1928. Sire, Burvan 395397. F. L. Linton, Dawn, Missouri ..... 95.00

Freda Nell 432913; calved Dec. 10, 1928. Sire, Princeton 4th 408038. J. S. Hudson, Ashland, Kansas ..... 72.00

Lady Astor H. 432916; calved December 11, 1928. Sire, Burvan 395397. G. W. Linton, Hale Missouri ..... 90.00

Mistletoe Gem 432917; calved December 11, 1928. Sire, Burvan 395397. Linton Bros. Dawn, Missouri ..... 87.50

Princess Augusta H. 432919; calved Dec. 13, 1928. Sire, Princeton 4th 408038. F. L. Linton, Dawn, Missouri ..... 95.00

Lizzie H. 4th 432920; calved Dec. 14, 1928. Sire, Burvan 395397. G. W. Linton, Hale, Missouri ..... 90.00

Zetta H. 432922; calved December 15, 1928. Sire, Burvan 395397. G. W. Linton, Hale, Missouri ..... 90.00

Lucinda H. 2d 432921; calved December 15, 1928. Sire, Princeton 4th 408038. F. L. Linton, Dawn, Missouri ..... 95.00

Lida Mae H. 432924; calved December 16, 1928. Sire, Burvan 395397. F. L. Linton, Dawn, Mo. ..... 95.00

Cordia's Babe 432923; calved December 16, 1928. Sire, Princeton 4th 408038. James H. Warford, Plattsburg, Missouri ..... 70.00

Mercedes H. 432925; calved December 17, 1928. Sire, Burvan 395397. J. S. Hudson, Ashland, Kansas ..... 72.00

Velma Pride 432927; calved December 28, 1928. Sire, Burvan 395397. J. S. Hudson, Ashland, Kan. ..... 72.00

Christine L. H. 432929; calved January 20, 1929. Sire, Princeton 4th 408038. Linton Bros., Dawn, Missouri ..... 87.50

Fay June 432930; calved March 27, 1929. Sire, Princeton 4th 408038. Linton Bros., Dawn, Missouri ..... 87.50

Donna Mae 432931; calved April 15, 1929. Sire, Burvan 395397. G. W. Linton, Hale, Missouri ..... 90.00

Darette 2d 432932; calved April 22, 1929. Sire, Princeton 4th 408038. J. S. Hudson, Ashland, Kansas ..... 72.00

Sarah Gene 432933; calved April 28, 1929. Sire, Princeton 4th 408038. James H. Warford, Plattsburg, Missouri ..... 70.00

Boza Tone 432934; calved May 4, 1929. Sire, Princeton 4th 408038. Linton Bros., Dawn, Missouri ..... 87.50

Aimee's Joy 432935; calved May 12, 1929. Sire, Burvan 395397. James H. Warford, Plattsburg, Missouri ..... 70.00

—o—

### Adds Fuester Cows to Breeding Herd.

W. A. Kirschbaum, of Defiance, Iowa, has purchased ten head of Erica and Blackcap cows from the C. E. R. Fuester herd at Ida Grove, Iowa, to add to his already splendid breeding plant. Mr. Fuester also sold his herd bull, Ejector Revolution, to Sinjen Brothers, of Schleswig, Iowa. Having sold all his farm equipment Mr. Fuester will now sell what he has left of his herd which is listed in his new advertisement elsewhere.

—o—

### Keep the Journal Coming.

Byron McGregor, breeder of Aberdeen-Angus cattle at Mapleton, Minnesota, writes "keep the Journal coming." Thanks Mr. McGregor. We are doing our best to make the Journal a real cow paper and we want the help of every man interested in the breed. Perhaps you know some likely candidate or some good farmer who may eventually own a few good cattle. Would it not be wise to see that he gets acquainted with the breed through the breed paper? Send us such names.

—o—

### Meat Story Contest.

The seventh annual national Meat Story Contest for high school girls has just been launched with the closing date set for April 1st. This year University scholarships are to be awarded as major prizes. Contestants may write on any phase of the meat subject that they desire. Prominent home economics leaders will be included in the list of judges.

The results of a government survey revealed that the average housewife's knowledge of meat is very limited hence this method of preparing housewives of the future is being used.

—o—

### Minnesota Breeders Meet.

The Minnesota Aberdeen-Angus Breeders Association held its annual meeting at the University farm, St. Paul January 23, 1930, at which time S. C. Escher of Worthington was elected president; R. W. Keeler, of Chokio, vice-president and E. W. Brown, of Luverne, Minnesota, secretary-treasurer. Benn Campbell, of Utica and C. J. Lofgren, of Ada, were made directors. The Association will hold its annual picnic on the Sam C. Escher farm at Worthington the same days as Mr. Escher's sale of pure bred Aberdeen-Angus cattle which will probably be some time in June.

—o—

### Another Error.

Since the Feb. 10th issue went out it has been discovered that the name of Mr. L. A. Colton, president and manager of the Seneca Kraut & Pickling Co., of Geneva, New York, had been missprinted in connection with the report appearing on page nine, telling of the recent sale of a number of high class Aberdeen-Angus Cattle by him. In some way the name was referred to as "Carlton" when as a matter of fact it is "Colton." Mr. Colton should be given full credit for these sales and the manner in which he is boosting the Abeerdeen-Angus breed. We beg pardon.

—o—

### Buy's Foundation Cows.

J. Alvin Day of Lone Mountain, Tennessee, recently purchased from the American Zinc Company at Mascot, Tennessee, three bred heifers which he trucked home and will use as the foundation for a pure bred herd of Aberdeen-Angus cattle. Mr. Day says "we brought them home in a truck, a distance of about fifty miles, and had good luck as they were not easily excited". Something else to think about for the good friends of the breed who are always telling how wild the black cattle are. Gentler cattle are hard to find when one treats them as cattle should be treated.

# Congress Show and Sale

## Presented Too Many Unfitted Cattle

The Second Annual Congress Show and Sale is a matter of history. It was generally conceded that the quality of the offering was not up to the standard set last year. Nevertheless the more attractive things were readily taken at what might be considered reasonably good prices. Of course there were many occasions where the men present were well repaid for the time and energy expended in attending. Mr. K. B. Schley, of Far Hills, New Jersey, topped the sale when his bid of $810.00 took Briarcliff Burgomaster 5th 429891, a Miss Burgess bull offered by Briarcliff Farms. He was sired by Envidon of Glencarnock, he by Faultless Pass. The dam of this promising calf is a granddaughter of the International grand champion Blackcap Revolution, one of the many sons of Earl Marshall to win that honor.

The next high animal in this sale was Revolution 37th, the show bull and son of Blackcap Revolution, out of a granddaughter of Black Woodlawn. He stood at the head of his class at several prominent shows the past season. Wayland Hopley Farms, of Atlantic, Iowa, took him at $745.00. Revolution 79th another son of Blackcap Revolution, offered by the Wayland Hopley Farms, was purchased at the bargain price of $455.00 by E. T. Wilshire. of Mechanicsville, Iowa. L. P. Curtin, of Cranbury, N. J., secured a rare bargain when he bid $400.00 for Briarcliff Balance, winner of first in class at the Eastern States Exposition last fall, and Dr. E. T. Morrison, of Hopewell Junction, New York, was lucky when his bid for $400.00 captured Briarcliff Earlwood a son of Erwin Marshall and winner of first in class at the New York State fair and second at the Eastern States. The Curtin calf was a son of Black Balzac of Page and from a granddaughter of Baden Lad.

One of the most gratifying features of the whole sale came to light when John J. Lauler, of the Stock Yards, at Chicago, purchased the three splendid bulls offered by Wildwood Stock Farms to go to his big cattle plant at Morocco, Indiana, where he feeds several thousand head of cattle each year. These bulls it is understood will be used in the production of baby beef. He took Pridista's Quality at $325.00, Sir Burgess Quality 2d at $350.00 and Eland Quality at $360.00. These calves were all sired by the International grand champion bull Quality Marshall another son of Earl Marshall.

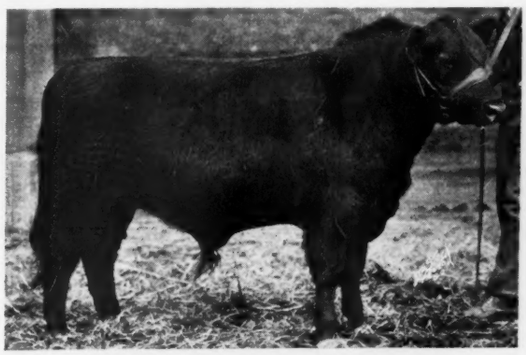

**Briarcliff Burgomaster 5th—owned by Briarcliff Farms, sold to K. B. Schley, Far Hills, New Jersey.**

**SUMMARY:**

| | |
|---|---|
| 97 head, $19,500.00, average | $201.03 |
| 67 cows, 11,235.00, average | 167.69 |
| 30 bulls, 7,265.00, average | 242.17 |
| Top cow, Eldora Elmore 3d 429980 | 350.00 |
| Top five cows, average | 285.00 |
| Top ten cows, average | 265.00 |
| Top bull, Briarcliff Burgomaster 5th 429891 | 810.00 |
| Top five bulls, average | 562.00 |
| Top ten bulls, average | 437.00 |

Thirty-one head sold from $200.00 to $810.00 per head.

**DETAILED SALES LIST:**

**Albert Royce, Naperville, Illinois.**

Enchantor 322476 (bull), calved October 24, 1919. Sire, Etawah 206994. W. H. Thomas, Naperville, Ill. ..... $180.00

Evergreen Eric 433553 (bull), calved Jan. 20, 1929. Sire, Enchantor 322476. Stanley R. Pierce, Creston, Illinois ..... 80.00

Blackcap Roberta C. 334201 (cow), calved Sept. 2, 1920. Sire, Blackcap Bertram 183787. Nick Moneyhon & Sons, Augusta, Kentucky ..... 160.00

Blackcap McHenry R. 3d 433555 (cow), calved Dec. 24, 1928. Sire, Enchantor 322476. O. H. Kettler, Platteville, Wis. 165.00

**Ryan Bros., Kewanee, Illinois.**

Elgin Marshall 416264 (bull), calved Sept. 28, 1926. Sire, Earl Marshall 10th 390055. Jack McDowell, Harlan, Iowa.... 125.00

Burgess Marshall 416270 (bull), calved Oct. 15, 1927. Sire, Earl Marshall 10th 390-055. C. B. Keighin, Kempton, Illinois..... 130.00

Eulima 96th 418062 (cow), calved January 6, 1928. Sire, Earl Marshall 10th 390055. W. C. Allen, Exchange Bldg., Chicago, Illinois ..... 100.00

Blackcap Empress 86th 420967 (cow), calved April 22, 1928. Sire, Revolution 12th 398587. Harrison & Ryan, Harlan, Iowa 140.00

Blackbird Dell 13th 422352 (cow), calved April 30, 1928. Sire, Earl Marshall 10th 390055. Milo Sheats, Aledo, Illinois..... 95.00

Blackcap 184th 422056 (cow), calved May 14, 1928. Sire, Earl Marshall 10th 390-055. O. H. Kettler, Platteville, Wisconsin 95.00

Blackcap Empress 88th 422808 (cow), calved May 15, 1928. Sire, Earl Marshall 10th 390055. Milo Sheats, Aledo, Illinois..... 95.00

Enecho 20th 422058 (cow), calved May 18, 1928. Sire, Revolution 12th 398587. O. H. Kettler, Platteville, Wisconsin..... 95.00

Blackcap 185th 424747 (cow), calved Aug. 26, 1928. Sire, Earl Marshall 10th 390-055. O. H. Kettler, Platteville, Wisconsin 95.00

Blackcap Beauty 41st 316858 (cow), calved May 13, 1920. Sire, Knightmere 251507. Stanley Pierce, Creston, Illinois..... 90.00

**Woodcote Stock Farm, Ionia, Michigan.**

Bleriot of Woodcote 405347 (bull), calved February 18, 1927. Sire, Elcho of Harviestoun 313295. Elmer Quinn, Henry, Ill. 275.00

Black Regent of Woodcote 416959 (bull), calved March 16, 1928. Sire, Baron Burgess of Woodcote 389006. Sidney Smith, Orion, Michigan ..... 150.00

Evolisca of Woodcote 402896 (cow), calved Oct. 4, 1926. Sire, Elcho of Harviestoun 313295. Stanley R. Pierce, Creston, Ill. 160.00

Eritana of Woodcote 407974 (cow), calved June 3, 1927. Sire, Elcho of Harviestoun 313295. Wayland Hopley, Atlantic, Iowa 180.00

Elba of Woodcote 16th 410833 (cow), calved Oct. 4, 1927. Sire, Billy of Woodcote 354896. O. H. Kettler, Patteville, Wis..... 170.00

Blushing Maid of Woodcote 413984 (cow), calved Jan. 2, 1928. Sire, Baron Burgess of Woodcote 389006. Oakleigh Thorne, Millbrook, New York ..... 210.00

Blackcap of Woodcote 47th 416957 (cow), calved March 9, 1928. Sire, Elcho of Harviestoun 313295. M. A. Judy, West Lebanon, Indiana ..... 130.00

Edie of Woodcote 2d 418136 (cow), calved June 2, 1928. Sire, Elcho of Harviestoun 313295. O. H. Kettler, Platteville, Wis. 130.00

**Briarcliff Farms, Inc., Pine Plains, New York.**

Briarcliff Balance 427209 (bull), calved June 13, 1928. Sire, Black Balzac of Page 316412. L. P. Curtin, Cranbury, New Jersey ..... 400.00

Briarcliff Revort 429887 (bull), calved Aug. 27, 1928. Sire, Glencarnock Revort 384-966. Bayard Bros., Waynesburg, Pa..... 200.00

Briarcliff Monarch 4th 429889 (bull), calved October 6, 1928. Sire, Black Balzac of Page 316412. Sommer Bros., Eau Claire, Michigan ..... 200.00

Briarcliff Earlwood 429890 (bull), calved October 12, 1928. Sire, Erwin Marshall 351889. Dr. E. T. Morrison, Hopewell Junction, New York ..... 400.00

Briarcliff Edellman 4th 427231 (bull), calved Oct. 20, 1928. Sire, Glencarnock Revolt 404518. Stanley R. Pierce, Creston, Ill. 125.00

Briarcliff Burgomaster 5th 429891 (bull), calved Oct. 31, 1928. Sire, Envidon of Glencarnock 417423. K. B. Schley, Far Hills, New Jersey ..... 810.00

Briarcliff Revolution 433552 (bull), calved December 8, 1928. Sire, Black Revolution Marshall 380407. Dr. S. O. Sublette, Versailles, Kentucky ..... 160.00

Briarcliff Buxom 3d 433558 (bull), calved May 17, 1929. Sire, Revelerica 378006. J. W. Canby, Winfield, Iowa..... 155.00

Briarcliff Pyrola 2d 427212 (cow), calved July 8, 1928. Sire, Revelerica 378006. Nick Moneyhon & Sons, Augusta, Ky..... 195.00

Briarcliff Blackbird 29th 427221 (cow), calved Aug. 7, 1928. Sire, Enchanter of Page 360099. Wayland Hopley, Atlantic, Iowa ..... 150.00

Briarcliff Blackbird 30th 427225 (cow), calved Sept. 18, 1928. Sire, Enchanter of Page 360099. E. D. Bayard, Waynesburg, Pa. ..... 130.00

Briarcliff Elise 4th 428450 (cow), calved Oct. 10, 1928. Sire, Erwin Marshall 351-889. S. D. Wicks, Syracuse, N. Y..... 305.00

Briarcliff Erbana 4th 427229 (cow), calved Oct. 18, 1928. Sire, Black Balzac of Page 316412. S. D. Wicks, Syracuse, New York 140.00

Briarcliff Eurotia 2d 427235 (cow) calved Nov. 14, 1928. Sire, Glencarnock Revolt 404518. S. D. Wicks, Syracuse, New York 215.00

Briarcliff Black Erwin 429894 (bull), calved Jan. 8, 1929. Sire, Erwin Marshall 351889. Geo. W. Mobley, Laytonsville, Maryland ..... 250.00

Blackcap Queen Mother 10th 427234 (cow), calved November 6, 1928. Sire, Erwin Marshall 351889. Newcomer Bros., Mt. Morris, Illinois ..... 165.00

**James Curry, Marlette, Michigan.**

Idler C. 418879 (bull), calved January 6, 1928. Sire, Barbarian 2d of Fr. Broad 378963. H. J. Grigolette, Cerro Gordo, Illinois ..... 250.00

Empress Moir 418874 (cow), calved January 11, 1927. Sire, Barbarian 2d of Fr. Broad 378963. O. H. Kettler, Platteville, Wis..... 200.00

Blackbird Erma C. 418880 (cow), calved January 11, 1928. Sire, Barbarian 2d of Fr. Broad 378963. Oakleigh Thorne, Millbrook, New York ..... 160.00

**W. A. Hopley, Atlantic, Iowa.**

Revolution 79th 419201 (bull), calved February 11, 1928. Sire, Blackcap Revolution 287269. E. T. Wilshire, Mechanicsville, Iowa ..... 455.00

Erica Epic 433559 (cow), calved November 27, 1928. Sire, Quality Marshall 3d 389-378. Oakleigh Thorne, Millbrook, N. Y..... 190.00

Barbara Hopley 433560 (cow), calved December 17, 1928. Sire, Quality Marshall 3d 389378. Oakleigh Thorne, Millbrook, New York ..... 200.00

Erica El Dine 433562 (cow), calved January 18, 1920. Sire, Entor 401805. Harrison & Ryan, Harlan, Iowa ..... 100.00

Erica Energy B. 57th 426529 (cow), calved February 2, 1929. Sire, Escort Marshall 389351. Newcomer Bros., Mt. Morris, Ill. 145.00

Erica Epoch 433561 (cow), calved January 2, 1929. Sire, Quality Marshall 3d 389-378. Oakleigh Thorne, Millbrook, N. Y..... 130.00

**Jefferson Farms, Inc., Jefferson, Maine..**

Pal Marshall 417481 (bull), calved May 7, 1928. Sire, Blackcap Marshall 5th 387384. Sidney Smith, Orion, Michigan ..... 115.00

Pro C. B. of Jefferson 424775 (bull), calved Oct. 3, 1928. Sire, Blackcap Marshall 5th 387384. O. H. Kettler, Platteville, Wis..... 125.00

(Continued on page 12)

# BOOSTER CLUB!

Every herd in America should be represented in this department. A six line (one-half inch) advertisement costs but $19.50 for a six months period and copy may be changed each issue if desired. Whether you have anything to sell now or not—start your advertisement that folks may learn to know your herd.

## CALIFORNIA

### Longvale Ranch Aberdeen-Angus

Young stock for sale at all times.
Ranch at Longvale, California.
Address all inquiries to 2408 Russ Building
**H. O. HARRISON, SAN FRANCISCO, CALIFORNIA**

### Elmhirst Aberdeen-Angus

500 Head of Pure Breds. Quantity production; quality cattle; means the best for less. Watch this space. Get acquainted with our outstanding herd bulls.
**J. A. ELMHIRST, Owner, MERCED, CALIFORNIA**

## COLORADO

### Who Wants Questor Harrison 2d

Coming 5 years old. Priced at much less than his worth. A producer of high quality stuff. Six of his young sons recently sold for $1400.00.
**R. R. LUCORE & SONS, ARRIBA, COLORADO**

### Blackmere 48th and Bandolier's Blackcap

Assisted by Blackbird Speculator, all show bulls are chief sires in service—Herds maintained at Merino and Berthoud, (under supervision of Wyatt Smith.)
**DR. W. B. LUTES, MERINO, COLO.**

## CONNECTICUT

### Blackcap Glenn 5th 411064

Grandson of Earl Marshall, heads herd: cows with calves and heifers bred to him for sale. Also yrlg. grandson of Blackcap Revolution. Accredited herd.
**ESPERANZA FARM, NEW HARTFORD, CONN.**

## IOWA

### I Have No Bulls

Old enough for service. However I do have some very high-class calves, four to seven months old, all by PRIZEMERE 11TH. Let me tell you about them.
**M. B. WALKER, MAQUOKETA, IOWA**

### Baden Marshall 371493

A show son of Earl Marshall heads our herd. Now offering a limited number of bulls and females of high quality.
**CHAS. W. SHIPTON, GREEN MOUNTAIN, IOWA**

### High Class Breeding and Show Bull

Prospects representing best families and backed by most noted bulls of the breed. Always for sale. Let us help settle that herd bull proposition.
**MILLER & KEMP, OLIN, IOWA**

### Black Marshall 21st 407227

Heads my herd of McHenry Barbara, McHenry Blackcap, Ballindalloch and 4th Branch Blackbird, Eisa, Enchantress and Elba Eric cows. Visitors welcome. Young stock for sale.
**BOYD G. WEIDLEIN, WEBSTER CITY, IOWA**

### 20 Young Bulls

9 to 13 months old, sired by Enchanter Marshall, he by Black Marshall 11th and out of a Blackcap Revolution cow. Well bred, well grown, good quality.
**ELMER J. JOHNSON, KIRON, IOWA**

### For Sale

Eight two and three year old Blackcaps and Erica heifers in calf to an Elba bull; also two extra good yearling bulls and a few young bull calves.
**ALFRED MAASDAM, FAIRFIELD, IOWA**

### For Sale

2 Elba cows, one from imported sire and dam, one by Earl Marshall 6th, one Elba and one Enchantress Erica heifer by Ejector Revolution.
**C. E. R. FUESTER, IDA GROVE, IOWA**

### 12 Aberdeen-Angus Bulls

Grandsons of Earl Marshall and Black Benz 2d, low, thick, heavy boned bulls ready for service. Fully guaranteed. T. B. Accredited.
**BLAKE BROS., Rt. 1, DES MOINES, IOWA**

### Elder H. 3d 355204 for Sale

Or trade, sired by Elburn 4th 309223, dam Elmland Erica B. 3d 268195, good individual, good breeder, gentle, guaranteed in every way. Weight 1850 lbs.
**L. J. SUNDERMAN, CLARINDA, IOWA**

### For Sale—10 Extra Good Bulls

From 10 to 15 months old; Enchantress, Eisa, Evergreen Ericas; Blackbirds; sired by Elidur 367545 and Excelsior Marshall Again 408170.
**W. A. KIRSCHBAUM, DEFIANCE, IOWA**

## ILLINOIS

### 10 Nice Young Bulls

Ranging in age from twelve to fifteen months. They will please individually. Breeding and prices furnished on application. A few good cows to calve soon.
**STANLEY R. PIERCE, CRESTON, ILLINOIS**

### 5 Young Blackcap Bulls for Sale

Good thick, blocky fellows in good growing condition, 8 to 12 months old; sired by Elbon of Page; dams by Black Albert Ito and Blackcap Enlate.
**GEORGE W. FELTON, KNOXVILLE, ILLINOIS**

### Bred Right

These five cow calves are bred right and they are priced for quick sale. All five are sired by BLACKCAPPER HARRISON 24TH our son of the great BLACKCAP REVOLUTION. Two March McHenry Blackcaps, one has Excelsior Marshall dam and one Earl Marshall J. dam; one April Evergreen Erica has Enlate dam; one May McHenry Blackcap has Black Peeler dam; one June Antelope out of Prince Albert Ito dam. Our herd is Fully Accredited.
**IRWIN'S QUALITY FARM, SALEM, ILL.**

## INDIANA

### Schwarm of Loogootee

Consigns 8 bulls—Elbas, Ericas, Blackcaps, best ever offered. Heifers—Elandina S. show prospect, 7 Blackcaps bred to Black Revolution 6th. For catalogs, write
**M. A. JUDY, WEST LEBANON, INDIANA**

## MICHIGAN

### Fair Lea Stock Farm

(Farm Located at Newport, Michigan)
An accredited herd composed of Good Individuals. Fashionably bred. Your inspection invited.
**John A. Brown, 1233 Griswold St., Detroit, Michigan**

## MINNESOTA

### Blackcap Marshall 10th 415383

Sire—Earl Marshall. Through his dam we have Blackcap Revolution, Black Woodlawn, Prince Ito 2d and other champions. Herd bull prospects for sale.
**M. L. SNYDER, MADELIA, MINNESOTA**

### 2 Bulls Ready for Service

Sire Kama of Page 401167, by Glencarnock Revolution by Blackcap Revolution—descendants of Pride McHenry 132d by Protine the sire of Earl Marshall.
**M. C. WILFORD, CANTON, MINNESOTA**

## MISSOURI

### Barbarian of Rosemere 2d

333876 is for sale. Sired by Oakville Quiet Lad, grand champion at Chicago in 1910. Dam, Barbara of Rosemere 14th 185053, first at Chicago in 1911. One of the best breeding sons of Oakville Quiet Lad. Phone Tina, Mo.
**L. V. DICKINSON & SON, BOGARD, MISSOURI**

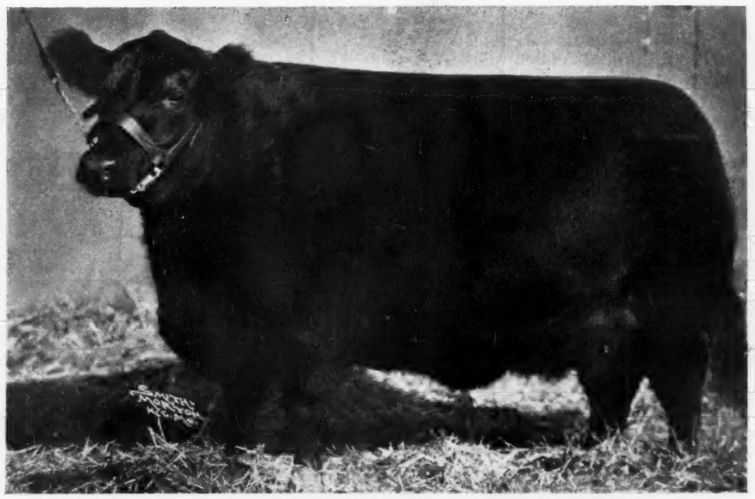

**Blackbird of Pinehurst 5th 406274—a full sister to Blackbird of S. 3d 426036, selling as Lot 13 in the Brown sale at Oskaloosa, Iowa, March 19th. The above heifer was winner of first in class the past season at Central States, Iowa, Ak-Sar-Ben, American Royal and the International, was also senior and grand champion at the Royal. The heifer selling was Junior and reserve grand champion at the 1929 International, also first in class at Iowa—a great prospect for a two year old for 1930. Selling due to calve about sale day.**

## KANSAS

### Wheatland Farm

Cows or heifers, bred or open. Good bulls and Feeder Calves our Specialty. Chief Herd Bull. Iremere 6th by Prizemere 9th, sire of Int. Gr. Champ. cow.
**JAS. B. HOLLINGER, CHAPMAN, KANSAS**

### 2 Bulls and 8 Heifers for Sale.

18 to 20 mos. old, sired by Bird 2d's J. 2d, by Jilt Envoy's Erwin, by a son of the International Grand Champion, Erwin C. All in good condition.
**W. J. BLAIR, NETAWAKA, KANS.**

## MARYLAND

### Bennett's Point Farms

Maryland's leading herd, 30 brood cows of Briarcliff, Dancote, Glencarnock and Harrison breeding headed by Farmstead Beau. Visitors welcome or write us.
**Mr. and Mrs. M. C. Sherman, Queenstown, Md.**

### A Few Choice Young Bulls

For sale, sired by Excelsior Marshall 6th, breeding and quality good enough to head good pure bred herds. Come and see them or write.
**VICTOR HOFFMAN, QUEEN CITY, MISSOURI**

### 2 Good 2 Year Old Bulls

One an Earl Marshall and one bred by H. A. Thompson, of Indiana. Also one yearling, and a dandy. Our cow stuff never looked better.
**DR. A. E. PLATTER, MEMPHIS, MISSOURI**

### Temple of Economy Stock Farm

Has 28 young Aberdeen-Angus bulls of excellent breeding, reasonably priced and ready for light service. Any farmer can own one of these bulls.
**J. G. KINDER, CUBA, MISSOURI**

### My Bulls Are Ready

Now offering five head of extra good young bulls that I know will please. They are sired by Epistos Again 271678, by Epistos 1916 Int. Grand Champion.
**E. M. DALE, BLYTHEDALE, MISSOURI**

# BOOSTER CLUB!

Every herd in America should be represented in this department. A six line (one-half inch) advertisement costs but $19.50 for a six months period and copy may be changed each issue if desired. Whether you have anything to sell now or not—start your advertisement that folks may learn to know your herd.

## MONTANA

### Herd Sires

King Marshall of Page, son of Bar Marshall and Blackcap Baron of Page, grandson of Blackcap Revolution. Northern Pacfic & Great Northern Railways.
C. E. VARCO, SIDNEY, MONTANA

### Largest Registered Herd in State

Accredited, choicest breeding; using two double bred Blackcap Revolution bulls—others of great parentage. Rugged breeding stock for sale.
AIRYLAND STOCK RANCH
W. S. Acton, Manager, Lewistown, Montana

## NEBRASKA

### Greenwood Ranch

Herd Sires—DOUBLE MARSHALL 388754 and BLACK ESMER 389483, both grandsons of EARL MARSHALL.
MRS. MARY K. KEENAN, BRIDGEPORT, NEB.

## NEW YORK

### Briarcliff Farms, Inc.

A splendid selection of
YOUNG BULLS AND HEIFERS
of most Desirable Breeding
PINE PLAINS (Dutchess County) NEW YORK

### Farmstead Aberdeen-Angus

We are now offering a choice selection of 20 cows and 10 heifers with bulls to mate. Uniformity, type and breeding.
FRANK S. HAYDEN, WYOMING, NEW YORK

### Sylvan Lea Farm

For sale—a few choice heifers for sale, bred to my herd bull, Border Quality 418388, by Quality Marshall. Call and see these heifers, they are good.
S. D. WICKS, Rt. 2, SYRACUSE, NEW YORK

### For Sale

Bred cows and heifers, also cows and heifers with calves at foot.
Reasonable prices.
L. A. COLTON, GENEVA, NEW YORK

## NORTH CAROLINA

### Sunny Home Farm

Idolmere of French Broad sired by Perinthian and out of a full sister to Idolmere heads our herd of choicely bred females, Choice bull calves for sale.
GAYLORD H. FRENCH DRAPER, N. C.

## NORTH DAKOTA

### Hartley Stock Farm

Young bulls and heifers for sale at reasonable prices, sons and grandsons of Blackcap Revolution and other leading sires. Also cows and heifers bred.
KENNETH McGREGOR, Mgr., PAGE, N. D.

## OKLAHOMA

### 30 Bulls for Range Purposes

Ten coming 2 yr. old and 20 good yrlg bulls, good condition, ready for service. 20 cows and heifers, some with calves at foot, for immediate delivery.
L. R. KERSHAW, MUSKOGEE, OKLAHOMA

## OREGON

### Dea Aberdeen-Angus

For Sale—A number of young bulls of excellent breeding, reasonably priced and ready for light service. Address—Rock Creek Ranch,
D. E. ALEXANDER, KLAMATH FALLS, OREGON

## SOUTH DAKOTA

### Black Qualto 405791

A son of the International Grand Champion bull Quality Marshall and BLACKBIRD ENPEER 423000 head my herd. Breeding stock for sale.
WILBUR C. ODLAND, HURLEY, SOUTH DAKOTA

### See Glencarnock Barbaloution 378533

At the head of the Hartley Stock Farms show herd. We have young bulls by him for sale.
GEORGE G. CLARK, WORTHING, S. DAKOTA

## WEST VIRGINIA

### Protection of Quality 399959

Son of International Grand Champion bull and cow head herd. A few choice things for sale. Let us describe them for you.
J. B. BENNETT, WALKERSVILLE, WEST VA.

## W. H. COOPER

**Auctioneer**

*WRITE FOR TERMS*

HEDRICK, . . . IOWA

## N. G. Kraschel

*Auctioneer*

HARLAN, - - IOWA

## E. E. IRWIN

**AUCTIONEER**

**The Country's Livest**

WITH

IRWIN AUCTION CO. SALEM, ILL.

## Auction Sales

March 18—Iowa State Show and Sale, Des Moines, Iowa. E. T. Davis, Iowa City, Iowa, Manager.

March 19—Mrs. Irene Brown, Rose Hill, Iowa.

March 20—W. H. Cooper. Hedrick, Iowa.

April 3—Judy's 17th Annual Blue Ribbon Sale, East St. Louis, Illinois; M. A. Judy, West Lebanon, Indiana, Manager.

April 8—Omaha Bull Sale, Omaha, Nebraska. E. T. Davis, Iowa City, Iowa, Manager.

April 9—Harrison & Ryan, Draft Sale, Harlan, Iowa.

April 22—Glen C. Forgy, Royal Center, Indiana; M. A. Judy, Manager, West Lebanon, Indiana.

May 1—Congdon & Battles, Yakima, Washington, at Maquoketa, Iowa.

May 2—Miller & Kemp, Olin, Iowa.

May 7—Breeders Sale, Galesburg, Illinois; M. A. Judy, West Lebanon, Indiana, Manager.

June 16—Dr. Geo. M. Laughlin and Mills & Anderson, at Kirksville, Missouri.

October 15 and 16—J. F. McKenny, King City, Missouri.

## NECK CHAINS

**That Last**

Light and Heavy Patterns For Bulls, Cows and Calves.
FREE CATALOG
THE WESTON MFG. & SUPPLY CO.
"Stock Breeders' Supplies"
1936 Speer Blvd., DENVER, COLO.

## Car of Choice Yearling and Two Year Old Bulls

### In Good Condition

Will sell any number. All Sam H. Hill & Son, Breeding. Write for prices and History of Herd. If not sold will have them at Fort Worth Show March 8 to 16.

W. H. Hill or H. P. Malloy

TIERRA ALTA (Near San Angelo) TEXAS

## PREVENT

**Hog Cholera, Blackleg, Hemorrhagic Septicemia**

and Other Diseases By Using

**Anchor Serums and Vaccines**

Free Booklet: Send for our free booklet which tells when and how to use these products; also for our new price list.

Please Remember—the Anchor Serum Company—Where Quality is always higher than Price.

**ANCHOR SERUM CO.**
So. St. Joseph, Mo.
W. J. Kennedy, V-Pres. & Sls. Mgr.

## Neck Chains

Send for Circular

L. R. Morford, Iowa City, Iowa

## Glen Moir 400729

Chief Stock Bull, by Ames Plantation Beaumont, grandson of Black Peer, a son of the International Grand Champions Prince Ito 2d and Blackbird 24th. Smooth and close to ground, winner of many first prizes 1928.
SECURITY FARMS COMPANY
Earl Minear, Mgr. Keswick, Iowa

## French Broad Farms, Inc.

HERD SIRES:

PERINTHIAN, Grand Champion. IDOL OF F. B., Son of Idolmere.
ETHIAN, Grand Champion. BLENTHIAN, Junior Champion.

J. I. HUGGINS, DANDRIDGE, TENNESSEE

## WANTED

Position as Farm Manager or Herdsman with Aberdeen-Angus herd. Formerly owned Aberdeen-Angus herd, am now with Shorthorns, but desire change. Best of references.
HARRY E. THOMPSON
R. 5, BOX 91 LINCOLN, NEBRASKA

## 20 Registered Cows and Heifers

Big, thick, smooth cows, T. B. tested, never had a case of abortion in our herd. Ranging in age from two years up, one eleven, mostly good ages. Bred for early spring calves to Excise Marshall 404793, by Earl Marshall, out of Erica McHenry 63d. Priced for quick sale.
ARTHUR S. WOOD, CRESTON, IOWA

## NEW BLOOD

For Your
**EARL MARSHALL FEMALES**
from
**Scotland's Greatest Herds**
**Ballindalloch and Harviestoun**
We have it from
**Grand Champion and Champion Sires**

Woodcote Stock Farm, Ionia, Mich.

# Des Moines Sale

## Tuesday, March 18, 1930

It is a pleasure to present here the list of bulls and females as consigned from our herd to the Iowa State Sale. Check these over carefully. Send to Mr. Davis for a catalog and by all means make it a part of your business to attend this sale and inspect these cattle before you make that contemplated purchase.

## 6 Bulls—3 Females

Lot 27—KENYON HARRISON 4th 398637, a tried sire, and a son of the International grand champion bull Black Marshall 11th, he by Earl Marshall and out of Blackbird McHenry 124th, a daughter of Glenfoil Thick Set 2d. A great breeding bull as will be attested by his sons and daughters in this sale. Is an exceptional good individual and if right party had him would make a show bull of him.

Lot 28—ELMLAND KITTIE 205317, a Blue Ribbon Blackbird daughter of Black Oakfield 153-033, whose sire is the world famous Black Woodlawn. This good breeding cow sells with a calf at side since December 4th.

Lot 29—EPHEMERA OF MAHASKA 2d 433591, is an Enchantress Erica cow sired by Kenyon Harrison 4th and out of a daughter of Englemere Jr., he by Englemere out of Prince Idare of Maisemore and Imp. Engel. A splendid heifer.

Lot 30—Is another coming yearling daughter of Kenyon Harrison 4th and out of Black Princess G. 2d, she a combination of Edward E., Bermerton, and the International grand champion Kloman.

Lot 31—A March 1929 bull calf by Kenyon Harrison 4th and out of a granddaughter of Black Oakfield.

Lot 32—A December 1928 bull calf sired by Kenyon Harrison 4th and out of K. Pride of Prairie View 2d, a granddaughter of Blackcap Coleman and Blackbird Peer.

Lot 33—ENGLEMERE H. 433590, an October 1927 son of Englemere and from the Eisa Erica cow Erica of Prairie View, she by Ember 2d by Erex by Double Eston. Second dam by Blackcap Clipper.

Lot 34—BLACK MAHASKA 2d 427985, a 1928 Fourth Branch Blackbird bull, a line bred Englemere bull carrying back to Buxom and Blackcap Clipper.

Lot 35—MAHASKA'S MARSHALL 431751, a 1928 Fourth Branch Blackbird son of Eisa's Marshall, a double Earl Marshall bred bull, and out of a daughter of Englemere Jr., and whose second dam is sired by a son of Buxom. Looks like show prospect if properly carried on.

We are satisfied that buyers will find here bulls that will please in every particular. See them.

**Hanna & Eveland**

LACY, - - - - IOWA



# MAPLE RIVER HERD

Blackcap of Maple River 3d 399616
1928 International Grand Champion

**BREEDING STOCK FOR SALE NOW.**

**We invite attention of those desiring foundation material and ask that you inspect what we have to offer. Nothing better can be supplied in breeding and we believe we have the kind of individuals that will please. Plenty of quality and richly McHenry bred.**

**WM. ROWLES & SON, ONAWA, IOWA**


## Congress Show and Sale

(Continued from page 9)

Erica Energy 36th 381649 (cow), calved March 1, 1924. Sire, Earl Marshall 183-780. S. D. Wicks, Syracuse, N. Y. ..... 260.00

Black Lassie J. 417213 (cow), calved Oct. 30, 1927. Sire, Blackcap Marshall 5th 387384. Milo Sheats, Aledo, Illinois ..... 150.00

Black Pudge 21st 417482 (cow), calved May 19, 1928. Sire, Blackcap Marshall 5th 387384. Oakleigh Thorne, Millbrook, New York ..... 160.00

Black Lady M. of Jefferson 424776 (cow), calved Oct. 16, 1928. Sire, Blackcap Marshall 5th 387384. Oakleigh Thorne, Millbrook, New York ..... 135.00

**Harrison & Ryan, Harlan, Iowa.**

Revolution 37th 411925 (bull), calved Aug. 15, 1927. Sire, Blackcap Revolution 287-269. Wayand Hopley Farms, Atlantic, Iowa ..... 745.00

Blue Ribbon Lady 22d 351908 (cow), calved April 5, 1922. Sire, Earl Marshall 183-780. Wayland Hopley Farms, Atlantic, Ia. 175.00

Pride Protest 31st 389473 (cow), calved April 23, 1922. Sire, Earl Marshall 183-780. Stanley Pierce, Creston, Illinois ..... 255.00

Blackbird of Dallas 4th 368549 (cow), calved Feb. 2, 1923. Sire, Blackbird Brevier 320893. Hugh McWhorter, Aledo, Illinois 175.00

Barbara Marshall 6th 392398 (cow), calved May 30, 1924. Sire, Earl Marshall 183-780. W. H. Cooper, Hedrick, Iowa ..... 325.00

Blackcap Empress 76th 411955 (cow), calved May 25, 1927. Sire, Blackcap Revolution Again 380386. Sidney Smith, Orion, Michigan ..... 125.00

Eldora Elmore 3d 429980 (cow), calved October 10, 1928. Sire, Enecho Peer 387-540. H. A. Thompson, Cortland, Indiana.. 350.00

Miss Burgess Harrison 28th 429441 (cow), calved Jan. 29, 1929. Sire, Blackcap Revolution 287269. Oakleigh Thorne, Millbrook, New York ..... 255.00

Erica Energy 103d 432269 (cow), calved April 22, 1929. Sire, Blackcap Revolution 287269. Oakleigh Thorne, Millbrook, New York ..... 165.00

Elga Marshall 8th 432270 (cow), calved April 30, 1929. Sire, Blackcap Revolution 287269. Oakleigh Thorne, Millbrook, New York ..... 200.00

Elba Marshall 7th 432318 (cow), calved June 30, 1929. Sire, Black Marshall 11th 351907. Stanley R. Pierce, Creston, Ill. 205.00

Erica Energy 108th 432324 (cow), calved July 26, 1929. Sire, Blackcap Revolution Again 380386. Wayland Hopley Farms, Atlantic, Iowa ..... 135.00

**W. D. Mobley & Sons, Mt. Sterling, Illinois.**

Black Berger 2d 419509 (bull), calved February 20, 1928. Sire, Eb Eliglow 2d 344-263. Sidney Smith, Orion, Michigan ..... 140.00

Black Bartona 419514 (bull), calved February 28, 1928. Sire, Eb Eliglow 2d 344-263. J. W. Canby & Son, Winfield, Ia. ..... 145.00

Enid Elva G. 4th 399572 (cow), calved May 10, 1925. Sire, Elbert 4th 345044. O. H. Kettler, Platteville, Wisconsin ..... 200.00

Enid Elva 21st 400290 (cow), calved Dec. 20, 1925. Sire, Eb Eliglow 2d 344263. Wayland Hopley Farms, Atlantic, Iowa .... 210.00

**Ames Plantation, Grand Junction, Tennessee.**

Ames Plantation Eulotto 430434 (bull), calved Nov. 30, 1928. Sire, Glencarnock Revolution 17th 388794. O. H. Kettler, Platteville, Wisconsin ..... 115.00

Ames Plantation Enson 429217 (bull), calved Jan. 18, 1929. Sire, Erwin Marshall 2d 377118. Wilbur Read, Piper City, Ill. 135.00

Ames Plantation Black Prize 429218 (bull), calved January 22, 1929. Sire, Prizemere 55th 379994. Stanley R. Pierce, Creston, Illinois ..... 110.00

Ames Plantation Equity 414041 (cow), calved July 20, 1927. Sire, Erwin Marshall 2d 377118. J. W. Canby, Winfield, Iowa 285.00

Ames Plantation Princess Pat 415626 (cow), calved Sept. 2, 1927. Sire, Glencarnock Revolution 17th 388794. Milo Sheats, Aledo, Illinois ..... 125.00

Ames Plantation Bianca 416657 (cow), calved Oct. 16, 1927. Sire, Erwin Marshall 2d 377118. Milo Sheats, Aledo, Illinois .... 140.00

Ames Plantation Prizette 416659 (cow), calved Oct. 17, 1927. Sire, Earl Marshall J. 371465. O. H. Kettler, Platteville, Wisconsin ..... 135.00

Ames Plantation Evangeline 417535 (cow), calved Nov. 10, 1927. Sire, Glencarnock Revolution 17th 388794. M. A. Judy, West Lebanon, Indiana ..... 115.00

Ames Plantation Editha 417536 (cow), calved Nov. 20, 1927. Sire, Erwin Marshall 2d 377118. Everett R. Baie, Hinckley, Ill. 150.00

**Wildwood Stock Farm, Orion, Michigan.**

Pridista's Quality 423817 (bull), calved Sept. 8, 1928. Sire, Quality Marshall 369886. John J. Lauler, Morocco, Indiana ..... 325.00

Sir Burgess Quality 2d 423819 (bull), calved Oct. 2, 1928. Sir, Quality Marshall 369-886. John J. Lauler, Morocco, Indiana ..... 350.00

Eland Quality 423826 (bull), calved Dec. 19, 1928. Sire, Quality Marshall 369886. John J. Lauler, Morocco, Indiana ..... 360.00

Blackcap La Verne 405794 (cow), calved Oct. 5, 1926. Sire, Perfection Marshall 2d 378027. Wayland Hopley Farms, Atlantic, Iowa ..... 165.00

Blackcap Quality Miss 418401 (cow), calved Feb. 27, 1928. Sire, Quality Marshall 369886. Oakleigh Thorne, Millbrook, New York ..... 235.00

Queen Quality S. 3d 423814 (cow), calved Aug. 20, 1928. Sire, Quality Marshall 369886. Oakleigh Thorne, Millbrook, New York ..... 130.00

Bell Cap Beauty 423820 (cow), calved Oct. 17, 1928. Sire, Bell Cap Quality 405801. O. H. Kettler, Platteville, Wisconsin ..... 110.00

**Charles J. Colclasure, Aledo, Illinois.**

Blackcap Poet 2d 433557 (bull), calved Jan. 20, 1929. Sire, Bovinea 339074. Stanley R. Pierce, Creston, Illinois ..... 145.00

Eborea 17th 356006 (cow), calved May 28, 1922. Sire, Blackcap Bertram 183787. Stanley Pierce, Creston, Illinois ..... 250.00

**L. McWhorter & Son, Aledo, Illinois.**

Blackcap Lady F. 11th 364879 (cow), calved May 10, 1922. Sire, Blackcap Enlate 321-850. Sommer Bros., Eau Claire, Michigan 230.00

Blackcap Tolan 9th 390766 (cow), calved March 27, 1923. Sire, Eileenmere 4th 251-504. W. H. Cooper, Hedrick, Iowa ..... 180.00

Endirby June 374991 (cow), calved June 5, 1923. Sire, Erbano 331382. Sommer Bros., Eau Claire, Michigan ..... 150.00

**S. Melvin, Greenfield, Illinois.**

Blackbird 832d 412692 (cow), calved June 7, 1927. Sire, Ebaro of Greenwood 371-390. Elmer Quinn, Henry, Illinois ..... 130.00

Key of Rubicon 13th 412693 (cow), calved June 8, 1927. Sire, Ebaro of Greenwood 371390. Elmer Quinn, Henry, Illinois ..... 130.00

Blackcap Mevin 3d 414069 (cow), calved Aug. 1, 1927. Sire, Ebaro of Greenwood 371390. O. H. Kettler, Platteville, Wis... 125.00

Blackcap 4th of Rubicon 414070 (cow), calved Aug. 1, 1927. Sire, Ebaro of Greenwood 371390. O. H. Kettler, Platteville, Wisconsin ..... 125.00

**Sommer Bros., Eau Claire, Michigan.**

Enchantress of Sommerlea 427929 (cow), calved Nov. 11, 1928. Sire, Black Elmose Lad 387405. Nick Moneyhon & Sons, Augusta, Kentucky ..... 145.00

Blackbird Bardell of Sommerlea 432955 (bull), calved June 1, 1929. Sire, Harvest Model 2d 394193. Chas. Murby, Chicago Stock Yards, Chicago, Illinois ..... 110.00

—o—

## Earl G. Ryan Wins Contest

As planned the judging contest was held at the Second Annual Congress Show and Sale at Chicago at 9:30 o'clock Monday morning, February 17th. The entry list was greater than last year and interest perhaps a little more keen. The allotted time for judging passed all too quickly for many. The discussion of the cattle in each class was well worth while and proved to be educational in the highest degree. Earl G. Ryan of the firm of Harrison & Ryan, Harlan, Iowa, made the highest score and walked away with the big money.

## LAND

Lot 77—For sale, McMillan Farm of 620 acres, known as Lakewood Farm, at Rock Rapids, Iowa. Write to W. M. KNUTSON, Lock Box H., Chicago, for full particulars concerning this splendid stock farm.


# Ames Plantation Herd

[Accredited]

**HERD BULLS**

**Ames Plantation Elparbeau 367003**
**Glencarnock Revolution 17th 388794**
**Earl Marshall J. 371465**
**Erwin Marshall 2d 377118**
**Prizemere 55th 379994**

**YOUNG BULLS AND HEIFERS FOR SALE!**

**Ames Plantation, Grand Junction, Tenn.**

C. E. BUCKLE, Mgr. HOBART AMES, Owner.

# announcing

## Draft Sale
## for April 9th

BELIEVING that the future welfare of the Aberdeen-Angus breed depends largely upon the willingness of the breeders of today to divide with those desiring to found future breeding herds and standing ready to support that belief we have decided to make this Spring Draft Sale. We fear no contradiction when we say that we are cutting deeper into the very best producing lines and tribes of our foundation breeding herd than ever before. While these cows and heifers, forty-five of them, are not fat nor in near sale condition we are firmly convinced that no better collection of breeding, type, character and general symmetry and usefulness has ever been assembled from this herd. On top of it all they are workers and in the condition in which we like to have our breeding cows. Every one of breeding age is bred either to Revolution 7th, our popular International Grand Champion son of Blackcap Revolution or to Bar Marshall 11th or Ex Marshall 3d, two of the outstanding Earl Marshall breeding bulls in service today—all due for spring calves. These cows are all of good ages. A few very select young heifers will be sold open. Five young bulls will be included and they will be worthy of close inspection. We have nothing better to offer from any viewpoint. Perhaps it is too early to divide such cattle and expect their worth, nevertheless we are building for the future and expect these cows and heifers to raise the standard for Harrison & Ryan productions to that point where the individual animals will be appreciated and find homes in good herds where they will have opportunity to carry on with profit and pleasure to their new owners. It is going to be necessary to secure this catalog for detailed information so file your name with us at once.

# Harrison & Ryan, Harlan, Iowa

**This sale will be held at the Fair Grounds at Harlan** **Fred Hahne will represent the Journal**

# In the Iowa State Sale

## Study These Pedigrees:

Lot 12, Bull—A Blackcap

Sire: Burgess Glencarnock 407232
- Edward Glencarnock 390056
  - Blackcap Revolution 287269
    - Earl Marshall 183780
    - B'kcap McHenry 104th 149400
  - Pridista of Glencarnock 2d 379789
    - Blackcap McG. 291415
    - Pride of Cherokee 19th 118090
- Annabel of Smithfield 407231
  - Rugby Lad 382904
    - Golden Gleam 93256
    - Mignonne Girl 382902
  - Gowan Park Ella 2d 407230
    - Gowan Park Ringmaster 407229
    - Gowan Park Ella 370565

BLACKCAP BURLO 431121
Calved Oct. 15, 1928.

Dam: Blackcap Trixie 405661
- Blackcap Coleman 328637
  - Blackcap of Edenwold 202597
    - B. J. of Lincoln P. 118058
    - Blackcap of Lady B. 3d 152903
  - Blackcap of Homedale 5th 196993
    - Judge of L. D. 136627
    - Blackcap 35th 126292
- Blackcappie Maiden 360930
  - Blackcap Man 243927
    - Blackcap Dell 168456
    - Blackcap of Alta 5th 155522
  - Blackcap Meier 270079
    - Black Sign of H. D. 3d 209278
    - Blackcap Heiress 3d 199822

Lot 14, Bull—A Miss Burgess

Sire: Earl Ember 389650
- Ember 2d 377575
  - Erex 279752
    - Double Eston 228548
    - Eramera of Oakville 171690
  - Emp. Elmetta 64426
    - Eljer 39355
    - Elma 2d of B. 49084
- Evora S. 308300
  - Earl Marshall 183780
    - Protine 138372
    - Erica McH. 12th 104128
  - Evora E. 152510
    - Erston 135728
    - Evalena of G. 123973

BARGER B. 424151
Calved July 5, 1928.

Dam: Barley Maid of Fairview 2d 416226
- Jounanin Eric 340309
  - Bandsman of Inchgower 340302
    - Elation of Inch. 340300
    - Bin Maid 340301
  - Juanerra Erica 340306
    - Edgar of Dal. 269216
    - Juana of Kinerm. 340291
- Barley Maid 2d 382204
  - Prince Idare of M. 322612
    - Idyll of M. 239421
    - P. of M. 7th 318563
  - Barley Maid 339924
    - Eclipser of Dupplin 339921
    - Bedighted Maid 320433

**Until you see them, take our word that they are good. When you see them, they will speak for themselves.**

## Meier Brothers, Melbourne, Iowa



## Cedmer Stock Farms

Have a few more high class cows and heifers and some show calves from our last spring's crop still for sale. Just sold a load of good cows to an Illinois breeder. These are the low set, thick kind.

**A. G. Messer, Mgr., Grundy Center, Iowa**



## 30 CHOICE BULLS

From 10 to 24 months old. Part of them are grandsons of Earl Marshall. A great assortment to select from. Come and see them or write for particulars.

**WALTER WILKINSON LUCAS, IOWA**

# FRANKLIN BLACKLEG VACCINE

## Life Immunity

## With One Dose!

Scientific control in production safeguards every bottle and assures uniform and dependable results. Powerfully potent, yet perfectly safe—no germ life or toxins. Vaccinate every calf and eliminate all Blackleg losses.

Latest developments in calf protection explained in free Calf Book. Leading Drug Stores sell Franklin Biologics; otherwise supplied direct.

## O. M. Franklin Blackleg Serum Co.

Wichita El Paso Kansas City Santa Maria
Denver Marfa Alliance Calgary
Fort Worth Amarillo Rapid City


### Sends Complimentary Subscriptions.

I. Dean Page, of Milan, Missouri, is one of the first from his section of the country to send out a few complimentary subscriptions to cowmen in his neighborhood. This is a progressive and a timely step that thousands of our readers should be taking. There will be no end to the good that will follow if these names are carefully selected. We don't want names of folks who are interested in other pure breeds because we are for them and their good breeds but we do want the names of good farmers who are maintaining nondescript herds or practically no herds at all. We would like to show them that there is something to this Aberdeen-Angus beef talk. That's all.

—o—

### Offering Questor Harrison 2d.

After three years of very satisfactory service in their pure bred herd R. R. Lucore & Sons, of Arriba, Colorado, are now offering their good show and breeding bull Questor Harrison 2d 388010, a son of Blackcap Glenn 2d and Queen of Ash Gulch to the public. They are retaining his heifers in their breeding herd hence will part with this great young bull, who never looked better than he does at this time, and is weighing 1940 pounds. He is the sire of a lot of excellent heifers and bulls as well, at the recent Denver sale a summer yearling son of his sold at the third highest price of the sale. He is a sure breeder and a bull that will make good anywhere. Investigate this offer.

—o—

### Bulls Will be Scarce.

"It looks as if the bull demand in this locality will exceed the supply this spring" says J. Clyde Ewan, of Woodland Farms, Lewiston, Illinois. "We have only two young ones yet to sell and have lost many sales because we did not have older ones." The firm of C. H. Ewan & Son, of which Clyde is a member recently sold their herd bull, a son of Plowman, to Frank C. Adams & Sons, of Rossville, Illinois, and they have since purchased a young bull sired by a bull of J. J. Cridlan breeding and with a dam of Rosemere breeding to head their herd. They have also recently sold bull calves to Fouts & Roberts of Lewistown, Ed Dorenbus of Trivoli, and O'Brien & Woods of Lewistown, all in Illinois.

—o—

### Hold First Annual Meeting.

The First Annual Banquet for 4-H Club members of Hamilton County, was held at Webster City, Iowa, on Saturday, February 8th. Better than 300 covers were laid for this dinner and all places were occupied. Miss Jean Hurd, 14-year-old county president presided after the fashion of a real parliamentarian. The Hamilton county 4-H Club Band that played at the International furnished the music and township and state club leaders were present to participate in the program. The baby beef club has nearly twice as many members as last year. This was indeed an enthusiastic gathering of young thinkers, keen and quick—from such groups trained together come splendid men and women. The Hamilton county club promises well to be on the map some of these days with a group of calves that will be a credit to the state.

—o—

### Excelsior Marshall 6th to New Home.

Fred C. Rowold, of Carrollton, Missouri, has purchased from Victor Hoffman, of Queen City, Missouri, the outstanding breeding bull Excelsior Marshall 6th 408165, advertised for sale in the last issue of the Journal. This bull is a son of Excelsior Marshall that got so many good calves for

John Brown of Rose Hill, Iowa, and has recently been sold to go to Mr. Harrison's herd in California. Excelsior Marshall is a son of old Earl Marshall. The dam of the "6th" is Imp. Erica of Coynachie 21st 314-416, she a daughter of Erana of Ballindalloch 314424 bred by George Macpherson Grant and sired by Benrinnes of Ballindalloch 314423 and out of Early Erica 100400. Mr. Hoffman says "I had a number of inquiries for him, all from my advertisement in the Journal." Mr. Hoffman's new advertisement will appeal to a lot of our readers too.

—o—

### Buys Foundation Herd.

B. N. Stevens. of Tiskilwa, Illinois, recently selected from Cedmer Farms herd at Grundy Center, Iowa, twenty head of breeding cows which he will put on his farm in Illinois for the purpose of growing better beef. Mr. Stevens is doing just what a lot of other good farmers are doing this winter —installing Aberdeen-Angus cattle to supply their commercial needs. The accomplishments of the breed in the fat carlot sections of the big shows in this country as well as in the single steer contests and the final carcass contests are beginning to win favor with beef producers regardless of the vast amount of propaganda that has been circulated for the purpose of hurting a better beef production and especially as that branch of the business pertains to the Aberdeen-Angus breed. Their accomplishments in open competition with all contemporaries speak well for their ability to make good in the meat producing field.

—o—

### Everett R. Baie Sells Several.

Everett R. Baie. of Hinckley, Illinois, had planned to put a few head of good cattle in the Congress show and sale at Chicago but as the time came to hand discovered that recent sales had robbed him of the cattle that he intended to enter. He reports sales as follows: "We recently sold a fine yearling bull to Ralph Dugan, of Sugar Grove; the good McHenry Blackcap cow, Blackcap Empress 23d, sired by Blackcap Revolution to Barrington Hills Farms, Barrington. This firm also took two fine young bulls sired by Rodney 3d that they intend to fit for next year's shows; a fine McHenry Blackcap yearling to Alva T. Schichidanz, of Chenoa, which he plans on fitting for the coming shows; all these are residents of Illinois. The great Elba Erica bull sired by Revolution 7th and a very fine yearling heifer to C. W. Ditisman of Waupeton, Iowa. Cattle are doing fine. Rodney 3d by Bardell is outstanding as a sire of fine calves as his first crop of calves indicates. They are all show prospects of the correct type, lowset, thick and smooth, with very fine heads and good full, deep quarters, lots of flesh and quality." That's a fine list of sales. No doubt others will be able to make good reports for later issues of the Journal. Don't withhold these sales reports, they aid materially in supplying the kind of news that breeders and prospective buyers like to read.

—o—

### This Boy Joe.

Manager Joe Dvorak, in describing the seven young bulls now being offered from Barrington Hills Farms, at Barrington, Illinois, says they are yearlings, all Elbas and Blackcaps, and they are "Tame Fellows." They would have to be "Tame Fellows" or Joe would not have them around, neither would most anyone else. All this talk about "wild cattle" soon vanishes once a person is around the blacks any length of time and even pretends to be good to them. They are like some tribes of horses,


# PRIDE MARSHA and her Mama

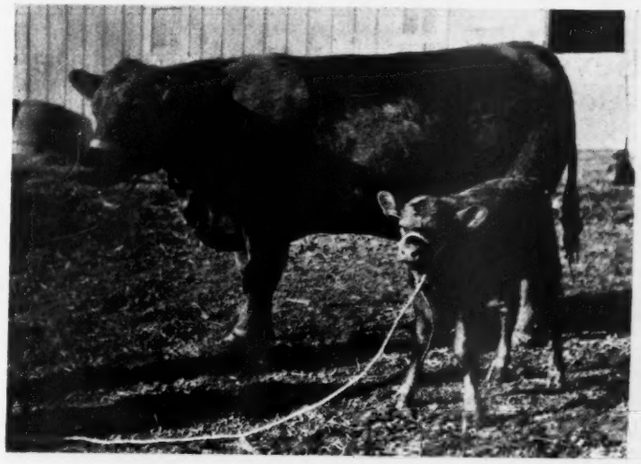

## "Aint She Sweet?" Study Her Breeding.

| | | | |
|---|---|---|---|
| Sire: Erwin Marshall B. 6th 412466 | Erwin Marshall 351889 | Earl Marshall 183780 | Protine 138372 |
| | | | Erica McHenry 12th 104123 |
| | | Erica McHenry 38th 183788 | Erwin C. 136625 |
| | | | Ellen of The Dell 123984 |
| | Evince 254158 | Earl Marshall 183780 | Protine 138372 |
| | | | Erica McHenry 12th 104123 |
| | | Erica McHenry 30th 158953 | Edric 104114 |
| | | | Ellen of the Dell 123984 |
| PRIDE MARSHA Calved February 2, 1930. | | | |
| Dam: Pride Polka 5th 392882 | Eisa's Marshall 371496 | Eolian Earl 297380 | Earl Marshall 183780 |
| | | | Eolian of Rosengift 115131 |
| | | Eisa of Rosene 300353 | Earl Marshall 183780 |
| | | | Erica McHenry 44th 198511 |
| | Pride Polka 2d 371077 | Jayhawker 2d 321152 | Gipsy Lad 209660 |
| | | | Applewood Bella 250501 |
| | | Pride W. of Fairfield 311992 | Blackcap Poe 205921 |
| | | | Maplehurst Pride 28th 214505 |

## Pride Polka 5th 392882 sells with Pride Marsha at foot as Lot 1.

THIS is the heifer you have been waiting for. She carries more Earl Marshall blood than would an own daughter for she is 75% EARL MARSHALL and the beauty of it all is that the supporting influence is dominantly McHenry creations. For instance Erwin C. through Erica McHenry 38th, Edric through Erica McHenry 30th, the International grand champion Vala's Rosegay through Eolian of Rosengift, Protine and Baden Lad through Erica McHenry 44th, the International grand champions Prince Ito 2d and Blackbird 24th through Blackcap Poe. She is one of the most promising heifers of the season from a breeder's standpoint. Her dam, PRIDE POLKA 5th, 4 years old, is selling with her—a fine big, roomy, straight, wide backed deep bodied matron, a rapid breeder and the kind of a cow you will like to show your neighbors. She will weigh about 1500 pounds now, is an easy keeper and good handler. What kind of a herd bull will you be able to grow when this little heifer is mated with your good bull? I am selling this pair of top females because that's the kind with which I am building my herd. Look this pair over before the sale.

**Boyd G. Weidlein, Webster City, Iowa**

## Bulls and Heifers

During the lean years we culled very closely so we have now young stock of the most approved type and breeding. Herd composed of best of blood lines. Descriptions and prices furnished on application. Let us hear from you.

**Lumadue & Williams, Clarks, Nebraska**

## For Sale

7 Bulls—Yearlings, Elbas and Blackcaps
"Tame Fellows"—$150.00 each

**Barrington Hills Farms, Barrington, Ill.**
F. L. Bateman, Prop. Joe Dvorak, Mgr.

## QUALITY MARSHALL

Grand champion Aberdeen-Angus bull of 1926, heads the herd. He is siring calves that stamp him as being a grand champion breeding bull as well as a grand champion show bull.

Write us for particulars of his sons.

**Wildwood Farms, Orion, Mich.**
W. E. SCRIPPS, Prop. SIDNEY SMITH, Supt.

## Sunbeam Herd

Headed by the World's Grand Champion

**Playman of Sunbeam**

Is now offering breeding stock—both bulls and females of the leading families and backed by the breed's best sires. Our herd is sufficiently large to enable us to fill orders for carlots as well as for individuals. Will be pleased to supply your needs. write—

**S. C. Fullerton & Sons**
MIAMI, - - OKLAHOMA

# Blake Brothers' Consignment

## To the Iowa Breeders' Sale at Des Moines, March 18

### Seven Bulls and Four Females

**Lot 16—Black Majestic 2d** **Cow**
A Blackcap, calved Aug. 10, 1928. A half sister to Black Majestic sold in Iowa State Sale last year for $210. Here is a very feminine made heifer, beautiful head and neck, good smooth Aberdeen-Angus type and in A No. 1 condition. Her dam was a 1st prize heifer in our 1926 show herd. Look this one over.

**Lot 17—Blackcap Empress** **Cow**
A McHenry Blackcap, calved Jan. 30, 1929. One of those deep bodied, short neck, thick, low set, smooth made Aberdeen-Angus heifers. McHenry Blackcap right on the ground, a real cross of Black Woodlawn and Earl Marshall breeding. One of the best we have to offer. A real club heifer prospect.

**Lot 18—Oakland Marshall** **Bull**
A Blackcap, calved Feb. 28, 1929. A real smooth, mellow fleshed calf with an outlook for something outstanding. Half brother to our undefeated Sr. Yrlg. 1928 bull Blackcap Benz 5th 404797 and he is very stylish, low set and heavy boned.

**Lot 19—Blackcap Benz 7th** **Bull**
A McHenry Blackcap, calved Feb. 21, 1929. A McHenry Blackcap and one that shows his breeding, one of the best hided, soft mellow flesh, with good Aberdeen Angus type and body. Nice Aberdeen-Angus head, good quartered, straight top line and good over shoulders and heart. One that should head a good pure bred herd.

**Lot 20—Beaverdale Blackcap 2d** **Bull**
A McHenry Blackcap, calved Mar. 1, 1929. This is a very rugged made bull, heavy boned, good quartered, deep bodied and very masculine. Has a good fluffy coat of hair and a very compact made bull. Should make a real sire of topnotch steer calves.

**Lot 21—Oakland Blackcap 2d** **Bull**
A Blackcap, calved May 1, 1929. This calf is being consigned to the sale for an attraction, he is one of the very best Blackcap calves we ever raised. He is blocky, smooth, very deep body and heavy quartered, perfect over shoulders and in heart girth. A straight top line with four outstanding legs. A calf one would be hard to find something wrong with. He is out of a half sister to Blackcap Benz 6th and Mr. Davis says he is quite a bull, one you don't find every day. This is one of the best summer Yr. bull prospects I believe you will see for 1930 shows.

**Lot 22—Oakland Blackcap** **Bull**
A Blackcap, calved June 1, 1928. A half brother to Oakland Blackcap 2nd out of same cow and a grandson of Earl Marshall, a son of Escort Marshall. We showed this calf this season and he stood well up at the top in his class. He is in show condition, mellow, very smooth and a real picture, has plenty size, good disposition, heavy quartered wide and well filled on every corner. A show bull in show shape and a guaranteed breeder in every way. One we are proud of and one that speaks for himself. Look him over. He weighs around 1400 or 1500 lbs.

**Lot 23—Blackcap Benz 6th** **Bull**
A Blackcap, calved Jan. 25, 1929. This is the lowset, heavy boned, real baby beef type Aberdeen-Angus bull the Iowa State College considered when looking for their new herd bull. A real show calf, one that will be hard to beat as a Jr. Yrlg. this season. He is right on the ground.

**Lot 24—Evergreen Marshall** **Bull**
An Enchantress Erica, calved Feb. 25, 1929. One of the heaviest boned calves for his age we ever bred. Very straight lined, deep thick body, good shoulders and smooth as a ribbon, deep flanks and a real show prospect. Looks like one of the best Enchantress Ericas offered for sale this season. A real bull and well bred.

**Lot 25—Evergreen Energy** **Cow**
An Enchantress Erica, calved July 20, 1929. An Enchantress Erica hard to beat, a show calf and perfectly made from head to foot. Short neck, deep, thick and smooth, a real show calf and a heifer we consign for an attraction. One of our best. A real club heifer. Look her over.

**Lot 26—Blackcap Oakland** **Cow**
A McHenry Blackcap, calved June 30, 1929. Another McHenry Blackcap heifer with deep body, round deep quarters, good wide head, short thick neck and heavy bones. A real show heifer, another one of our better ones, both in breeding and individuality, I don't believe one could go wrong on this pair of heifers for summer show heifers they look very promising.

### Herd Bulls and Foundation Cows

**Call and see them at our stalls—a pleasure to show them**

## BLAKE BROS., DES MOINES, IOWA



# Hoelscher's Bulls

We are offering what we believe to be three good substantial bulls in the Iowa State Sale and we hope they will be appreciated. They are:

Lot 59—MARSHALL H., calved January 29, 1929. Sired by Pride Marshall 5th a grandson of Black Marshall 2d and out of a daughter of Earl Marshall, she being out of a daughter of Prizemere. The dam of this calf is also a daughter of Elsor of Maple River, he by Black Marshall 2d by Earl Marshall.

Lot 60—ELSOR 413065, calved February 20, 1927. A tried sire of exceptional merit. His sire Elsor of Maple River is a grandson of Earl Marshall and Eston of Eshott. His dam is by Blackcap Poe by Black Peer by the International grand champion Prince Ito 2d and out of the International grand champion cow Blackbird 24th. Look him over carefully.

Lot 62—BLACK BURT 428620, calved December 11, 1928. Just a ittle older. Sired by Elison 2d and out of a dam tracing directly to Earl Marshall through Black Marshall 2d and to Kloman, International gr. cham, through Baronial.

**HOELSCHER BROTHERS, Arcadia, Iowa**



# Briarcliff Farms

## Offer Outstanding Young Bulls

**of serviceable age. They are real bulls in individuality; their breeding follows:**

**BRIARCLIFF BUXOM 2ND**
Sire, Revelerica by Blackcap Revolution. Dam, Blackbird Lady 4th of Page by Imp. Elegant of Tubberdaly. Buxom is a prize winning summer yearling bull at all shows from Ohio to Richmond, Va., in 1929.

**BRIARCLIFF BALANCE**
Sire, Black Balzac of Page. Dam, Blue Ribbon Lady 18th by Erdman. Balance was first prize summer yearling bull at Eastern States Exposition in 1929. Low down, thick and masculine. A real baby beef type.

**BRIARCLIFF MONARCH 4th**
Sire, Black Balzac of Page. Dam, Blackbird Energy by Erdman. Monarch is an October 1928 calf, big burly, straight, and low down. He should go to a good herd.

Write us for detailed description.

## Briarcliff Farms, Inc.

**Pine Plains, Dutchess County, New York**

Oakleigh Thorne W. Alan McGregor Wm. H. Pew


just a bit keener and smarter than some others of their kind and that is the reason some folks think they are wild. It was only last summer that we visited a farmer's place and found the owner absent. A good looking bull in a nearby lot caused us to climb over the locked gate, stir the bull up from his slumbers, make him pose for a picture, close the camera right in his presence and walk over to the gate and climb out of the lot again. Just as we were leaving the barn yard the farmer drove in, insisted that we take a look at his bull and the breeding cows. So we did. As we approached the gate the owner picked up a big club and asked us to stand back until he chased the bull into a corner so we could get a picture. When informed that we had already secured a picture and without the use of anything but kind words and a few gentle pats on the neck the owner almost fell dead. These black boys know whether the one approaching is going to be ugly and govern themselves accordingly. Joe's "tame" ones won't need any clubs.

—o—

### Lancaster, Pa., Plans Fat Cattle Show.

The Lancaster Fat Stock Show scheduled for June 18 and 19 promises to be one of the important features of the year. Pennsylvania and Reading railroad systems, large purchasers of baby beeves for their dining car services at State Farm Products Shows, are expected to be active bidders. One special attraction to packers will take the form of free transportation from the local yards to any point within a radius of 200 miles for the first prize car lot of steers, the first prize half car lot and the Grand Champion steer. In order to insure only the highest quality in exhibits a "Weeding Out" committee will inspect all entries and reject those considered not up to standard.

In Class No. 1, consisting of 14 to 20 cattle, prizes $200, $100, $50 and $25 will be awarded for first, second, third and fourth places respectively.

Premiums of $100, $50, $25 and $15 will be given in class No. 2, consisting of 7 to 13 steers.

The following prizes will be awarded for individual animals: Single fat steer, class 3; single fat bull, class 4; single fat heifer, class 5; and single fat cow, class 6, first $15, second $10, third $5, and fourth $2.50.

Entries close on Tuesday June 10 and the sale will be held on June 19, beginning at 9 a. m.

Rules governing the show are as follows:

1. Competitive exhibits shall be limited to cattle that were sold as feeders at the Lancaster Stock yards.

2. To be eligible in any competitive exhibit the entry must have been on feed by the exhibitor prior to March 15, 1930. No person other than the feeder in whose name the cattle are exhibited shall hold any financial interest in competitive exhibits.

3. Car lot exhibits shall consist of no less than 14 nor more than 20 cattle fed on one farm.

4. Exhibits can be entered ony through a member of the Lancaster Live Stock Exchange.

5. All cattle shown in the competitive exhibit must be sold in the auction ring to the highest bidder.

6. Car lots and half car lots that are not eligible to the competitive exhibit, as defined by regulation No. 1, may have the privilege of being sold in the auction ring providing the regular entry fee has been paid.

7. All exhibits shall be taken off water at 6 p. m., Wednesday, June 18, the day previous to the sale.

## ACOLYUM
by GAWSH

At last, gentle readers, we know which is the more popular article of night apparel for the farmer—the night shirt or the "pajahma". It is no doubt the former because J. B. Hollinger wears 'em and we know he wouldn't wear anything out of style.

* * *

He really committed himself all unawares too.

* * *

The way "we" found out was that he wrote and asked the Ed. where he was going to hang his during the Ft. Worth Show!

* * *

One of the "fellas" wrote in here the other day and said that the people out his way were so tight that they wouldn't pay a nickel to see an ant eat a bale of hay.

* * *

We'll bet that he lived in a Scotch community and not an Aberdeen-Angus one.

* * *

Did you ever notice that pictures of angels are always of women or young-looking men?

* * *

Well, everyone knows that women naturally inherit the kingdom of heaven but the men only get there by a close shave.

* * *

"Say Jim, what was the denomination of that bill you loaned me?"

"Episcopalian, I guess; anyway it keeps lent."

* * *

"Gee, that's sure a whale of a house; must have cost a small fortune."

"Yeah, that's the house that Jack built."

* * *

In case you are at a loss to know what to do with your college diploma let us suggest that it be made into a lamp shade—it's lots of fun watching the guests try to read it—or cut it up in small pieces— it makes an excellent puzzle for the kiddies.

* * *

1st typist, "How do you spell 'sense'?"

2nd typist. "Whatja mean 'cents' in money or 'sense' meaning brains?"

1st typist, "Neither one—I mean like, 'I ain't seen him sense'."

* * *

"So Doc. Jarvis said you would have to give up smoking for awhile?"

"Yeah; he also said I would have to give up ten dollars for good."

* * *

Mr. A. A. Breeder, "My dear, I am happy to annouce that Mr. Jones has asked for your hand in marriage."

Miss A. A. Breeder, "But Dad, I don't want to leave Mother."

Mr. A. A. Breeder, "Don't let that worry you; you can take her along."

* * *

On an information blank sent out by a certain college there appeared this question —"Names of parents?"

This was the answer recieved on one paper—"Papa and Mamma."

——o——

**Buys Herd Bull.**

Dick Waugh, of Clarksville, Iowa, recently purchased a nice Blackcap yearling bull from Arthur E. Mallory, of Hampton, Iowa, to place at the head of his herd of commercial cattle. It is his purpose to grow a high class lot of steers.


# Cowmen

## Your attention please

JUST AS SPRING OPENS AND GRASS IS NEAR AT hand we are proud to make our contribution to the Iowa State Show and Sale to be held at Des Moines on Tuesday, March 18th, 1930. We have selected these five individuals first because of their outstanding individuality, and secondly because of their richness in breeding, and last because we are anxious that our contribution should be representative of the best things we have in our breeding herd. EDITH of MAXWALTON is an Elba out of the imported cow, Edith of Durfold; ERICA HARRISON 143d is an Enchantress out of an imported cow and sired by Revolution 7th, International grand champion bull; BLACKBIRD PROGRESS 55th is a Fourth Branch double granddaughter of Earl Marshall and sired by Blackcap Revolution, International grand champion bull; BLACKCAP HARRISON 39th is a Blackcap daughter of Blackcap Revolution; and QUEEN ANN 11th is a combination of Black Woodlawn and Earl Eric of Ballindalloch breeding. There can be no question but that prices for pure bred breeding cattle are ready for an upward shoot that will make these cattle worth a handsome margin before the year is out over and above what they will cost at this sale. The cattle have been selected with a view to their future usefulness and we hope they will be appreciated and received into new homes where they will have an opportunity to carry on and show a nice profit for their buyers in the years to come. No mistake will be made in adding these animals to any herd, either new or old established. They are of the quality that will carry on and they have the best of breeding to back that quality as will be discovered by a close inspection of the extended tabulations in catalogs. Where one would go to find better breeding coupled with better individuals from a breeders standpoint is difficult to say—we feel that they can not be matched in these respects and for that reason invite every breeder interested in better Aberdeen-Angus cattle to give these cattle a close inspection at Des Moines. They will be yours at whatever valuation you see fit to place on them. Catalogs available on application to Manager E. T. Davis, Iowa City, Iowa.

# Harrison & Ryan

**HARLAN, - - - - IOWA**

# Last appeal

**20 Females**
**45 Bulls**

AT THIS TIME I want to call your particular attention to the consignment of forty-five bulls and 20 females that will be sold at this sale. It is the best offering the State Association has ever made to the breeders. In the consignment of bulls you will find bulls of excellent breeding and of the quality that goes to make the Herd Bull; then you will find bulls in just moderate flesh and of the quality that will give splendid service to those who are buying bulls for range purposes. The breeding and quality of all these bulls is of the best of the breed.

Among the females that have been listed are both imported and home breeding and a careful study of their ancestry will convince you that here you will be able to find females of high breeding and splendid individuality from the top tribes of the breed, females that will help the breeder to build up his herd.

These animals are consigned by thirteen of Iowa's best breeders and they solicit your assistance to make this sale a success. The Show will take place on the same day as the sale and will be held at 9 o'clock that morning. We hope that it will be possible for all those who intend to attend the sale which will begin at 1 o'clock to be on the grounds early enough to be present at the show also. In the evening the State Association members will hold their annual banquet and meeting at the Savery Hotel, at 7:30 and all those who are interested are invited to be present.

Do not overlook the opportunity that is offered you to meet your friends and fellow breeders and to view some of the best cattle that have ever been consigned for sale.

**Doddie Day**
**Fair Grounds**
**at Des Moines**
**Tuesday,**
**March**
**18th**

# The Iowa State Show and Sale

**E. T. Davis, Manager, Iowa City, Iowa.**

Auctioneers W. H. Cooper, N. G. Kraschel, Fred Hahne, for Aberdeen-Angus Journal.

# EXCELSIOR MARSHALL 3rd

**We are offering this Great Show and Breeding Bull as a Special Attraction**

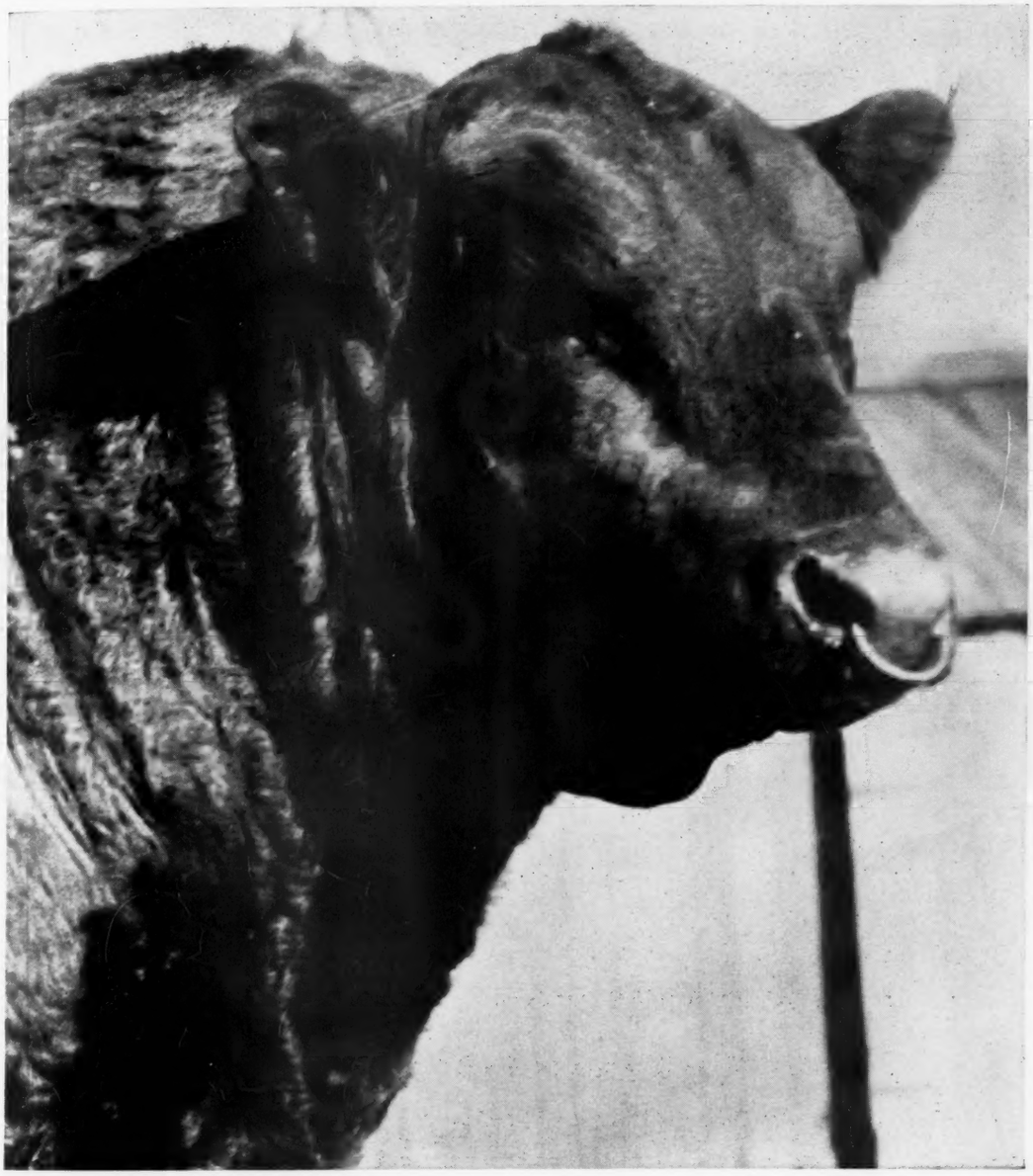

## Sale to be held at Oskaloosa, Iowa, Wed., March 19th

DETERMINED to divide with our patrons the best show and breeding cattle that we have we are including this wonderfully bred Earl Marshall bull as a special attraction. In addition we are listing a number of outstanding show heifers. In order to give those not desiring cattle in show condition an opportunity to purchase seed stock from which to grow such cattle we have cut deep into our breeding herd. As a result many of the cows and heifers will sell very thin in flesh owing to the fact that they have suckled big lusty calves through the winter. This is the kind of cows and heifers that will give a good account of themselves in the future. We realize that these thin cattle will not sell high, however we hope breeders and farmers interested in improving their seed stock will appreciate this opportunity to purchase the best at their own valuations. **Special Notice**—We have decided to sell the good 2 year old show bull Briarcliff Buxom 427206.

**(HERD ACCREDITED)**

## JOHN B. BROWN, Manager - - ROSE HILL, IOWA

Auctioneers: Col. N. G. Kraschel and Col. W. H. Cooper. (Get our catalog today) Fred Hahne, for the Aberdeen-Angus Journal

# Eastside

## 40 Females
## 11 Bulls

**Enlate 209477**
**A champion**

EXTENDS this final invitation to the farmers of the corn belt and adjoining states to attend this draft sale of registered Aberdeen-Angus cattle. The catalogs show the complete tabulation for each animal listed. Among these cattle will be found specimens suitable to be used as the foundation for a pure bred herd. It seems to us that there never was, at least within our time and experience in the breeding of pure bred cattle, a more opportune time to secure seed stock. The concensus of opinion among all Live Stock Minded men today is to the effect that low prices for breeding cattle are right at an end. This theory is borne out by experience of those who have traveled the country over this winter trying to search out breeding cattle from the well established herds. Already prices at private treaty are far in advance of prices to be obtained at public auction. Men who are in a favorable position are wisely retaining their breeding cattle in order to be ready when the time comes to reap higher prices. We realize that prices at this sale will not be in keeping with the quality of the cattle offered. Nevertheless our herd is growing rapidly and we will have each year a surplus to dispose of, so we prefer to start right now in order that the buying public may become acquainted with the kind and quality of seed stock that we shall offer in the years to come. These cattle are not fat—they are in excellent breeding condition, will be presented in their everyday working clothes. Individually they are able to speak for themselves and the tabulations in the catalog reveal the splendid line of ancestry behind them. This draft sale we hope will be appreciated and we further hope that these cattle will fall into the hands of men who will carry them along at a good profit to themselves. Men these days go into the cattle breeding business for the purpose of making money—I know of no other offering that will make for the buyer a better margin than will the cattle purchased in this sale. For those wanting fashionable breeding let us say, and emphatically, we have it—not in one or two instances but abundantly so there will be enough to go around. A word might be said to the farmer wanting a good substantial young bull for crossing purposes or for use on a pure bred herd—such bulls are here and they are strong, rugged, young fellows of much promise. They are sons of our best cows and mostly grandsons of the famous old bull ENLATE. Spend the day with us. You will be made comfortable and happy.

**Thursday 1930**
**March 20**

## W. H. Cooper, Hedrick, Iowa

Auctioneers: Cooper, Robertson, Morford, Irwin
Fred Hahne, will represent the Aberdeen-Angus Journal